

**HOTĂRÂREA NR. \_\_\_\_\_  
privind aprobarea organigramei și statului de funcții ale Spitalului Clinic de Boli  
Infecțioase și Pneumoftiziologie „Victor Babeș” Craiova**

Consiliul Local al Municipiului Craiova întrunit în ședința ordinară din data de 30.03.2023;

Având în vedere referatul de aprobare nr.100170/2023, raportul nr.101392/2023 întocmit de Serviciul Resurse Umane și raportul de avizare nr.102228/2023 întocmit de Direcția Juridică, Asistență de Specialitate și Contencios Administrativ prin care se propune aprobarea organigramei și statului de funcții ale Spitalului Clinic de Boli Infecțioase și Pneumoftiziologie „Victor Babeș” Craiova;

În conformitate cu prevederile Legii nr.95/2006, republicată, privind reforma în domeniul sănătății, cu modificările și completările ulterioare, Legii nr.53/2003, republicată – Codul Muncii, cu modificările și completările ulterioare, Ordinului nr.1312/250/2020 privind organizarea și funcționarea structurii de management al calității serviciilor de sănătate în cadrul unităților sanitare cu paturi și serviciilor de ambulanță, în procesul de implementare a sistemului de management al calității serviciilor de sănătate și siguranței pacientului, Ordinului nr.75/2019 pentru aprobarea Criteriilor de performanță privind constituirea, încadrarea și dotarea serviciilor voluntare și a serviciilor private pentru situații de urgență, cu modificările și completările ulterioare, Ordinului nr.1608/2022 privind modificarea și completarea Ordinului ministrului sănătății publice nr.1301/2007 pentru aprobarea Normelor privind funcționarea laboratoarelor de analize medicale și Ordinului nr.1224/2010 privind aprobarea normativelor de personal pentru asistența medicală spitalicească, precum și pentru modificarea și completarea Ordinului ministrului sănătății publice nr.1778/2006 privind aprobarea normativelor de personal;

În temeiul art.129 alin.2 lit.a, coroborat cu alin.3 lit.c, art.139 alin.3 lit.h, art.154 alin.1 și art.196 alin.1 lit.a din Ordonanța de Urgență a Guvernului nr.57/2019 privind Codul administrativ, cu modificările și completările ulterioare;

**HOTĂRĂȘTE:**

- Art.1.** Se aprobă organigrama și statul de funcții ale Spitalului Clinic de Boli Infecțioase și Pneumoftiziologie „Victor Babeș” Craiova, conform anexelor nr.1 și 2 care fac parte integrantă din prezenta hotărâre și, pe cale de consecință își încetează efectele Hotărârea Consiliului Local al Municipiului Craiova nr.253/2022, cu modificările și completările ulterioare.
- Art.2.** Primarul Municipiului Craiova, prin aparatul de specialitate: Serviciul Administrație Publică Locală, Serviciul Resurse Umane și Spitalul Clinic de Boli Infecțioase și Pneumoftiziologie „Victor Babeș” Craiova vor aduce la îndeplinire prevederile prezentei hotărâri.

**INIȚIATOR,  
PRIMAR,  
Lia-Olguța VASILESCU**

**AVIZAT,  
SECRETAR GENERAL,  
Nicoleta MIULESCU**

**REFERAT DE APROBARE**  
**A PROIECTULUI DE HOTARÂRE PRIVIND APROBAREA ORGANIGramei ȘI**  
**STATULUI DE FUNCȚII ALE SPITALULUI CLINIC DE BOLI INFECȚIOASE ȘI**  
**PNEUMOFIZIOLOGIE „VICTOR BABEȘ” CRAIOVA**

Având în vedere:

- adresa Spitalului Clinic de Boli Infecțioase și Pneumoftiziologie „Victor Babeș” Craiova nr. 3622/2023, înregistrată la autoritatea locală sub nr. 48/21.03.2023;
- prevederile Legii nr. 95/2006, republicată, privind reforma în domeniul sănătății, cu modificările și completările ulterioare;
- prevederile Ordonanței de Urgență nr. 162/2008, privind transferul ansamblului de atribuții și competențe exercitate de Ministerul Sănătății Publice către autoritățile administrației publice locale, cu modificările și completările ulterioare;
- prevederile Ordinului nr. 1224/2010 privind aprobarea normativelor de personal pentru asistența medicală spitalicească, precum și pentru modificarea și completarea Ordinului ministrului sănătății publice nr. 1.778/2006 privind aprobarea normativelor de personal, cu modificările și completările ulterioare;
- prevederile Ordinului nr. 1312/250/2020 privind organizarea și funcționarea structurii de management al calității serviciilor de sănătate în cadrul unităților sanitare cu paturi și serviciilor de ambulanță, în procesul de implementare a sistemului de management al calității serviciilor de sănătate și siguranței pacientului;
- prevederile Ordinului nr. 75/2019 pentru aprobarea Criteriilor de performanță privind constituirea, încadrarea și dotarea serviciilor voluntare și a serviciilor private pentru situații de urgență, cu modificările și completările ulterioare;
- prevederile Ordonanței de Urgență nr. 57/2019, privind Codul administrativ, cu modificările și completările ulterioare;

propunem promovarea proiectului de hotarâre privind:

- aprobarea organigramei și statului de funcții ale Spitalului Clinic de Boli Infecțioase și Pneumoftiziologie „Victor Babeș” Craiova și, pe cale de consecință, încetarea efectelor Hotărârii Consiliului Local al municipiului Craiova nr.253/2022, modificată.

**PRIMAR,**  
**LIA –OLGUȚA VASILESCU**

ÎNTOCMIT:  
OANA-ELENA NEMȚEANU  
Îmi asum responsabilitatea privind  
fundamentarea, realitatea și legalitatea  
întocmirii acestui act oficial  
Data:21.03.2023  
Semnătura:\_\_\_\_\_

**RAPORT**

privind aprobarea organigramei și statului de funcții ale Spitalului Clinic de Boli Infecțioase și Pneumoftiziologie „Victor Babeș” Craiova

În conformitate cu prevederile Ordonanței de Urgență a Guvernului României nr. 162/2008 pentru modificarea unor acte normative din domeniul sănătății în vederea descentralizării, a fost transferat ansamblul de atribuții și competențe ale Ministerului Sănătății Publice către autoritățile administrației publice locale, concomitent cu asigurarea resurselor umane, materiale și financiare necesare exercitării acestora.

Prin Hotărârea Guvernului României nr. 529/2010 pentru modificarea și completarea unor acte normative din domeniul sănătății a fost aprobată lista unităților sanitare publice cu paturi pentru care s-a transferat managementul asistenței medicale către autoritățile administrației publice locale, la pozițiile 148-150 din această listă regăsindu-se Spitalul Clinic Municipal „Filantropia” Craiova, Spitalul Clinic de Boli Infecțioase și Pneumoftiziologie „Victor Babeș” Craiova și Spitalul Clinic de Neuropsihiatrie Craiova.

În Monitorul Oficial nr. 658/2010 a fost publicat Ordinul nr. 1224/2010 privind aprobarea normativelor de personal pentru asistența medicală spitalicească, precum și pentru modificarea și completarea Ordinului ministrului sănătății publice nr. 1.778/2006 privind aprobarea normativelor de personal.

Potrivit art. 6 din actul normativ menționat, numărul de posturi, pe categorii de personal, între limita minimă și maximă, se stabilește de managerul fiecărei unități sanitare cu personalitate juridică, potrivit structurilor medicale aprobate, cu încadrarea în cheltuielile de personal aprobate ca limită maximă prin bugetul anual de venituri și cheltuieli.

Prin adresa nr.3622/2023, înregistrată la autoritatea locală sub nr.48/21.03.2023, Spitalul Clinic de Boli Infecțioase și Pneumoftiziologie „Victor Babeș” Craiova a solicitat aprobarea organigramei și statului de funcții aprobate, precum și suplimentarea numărului de posturi cu 22,5 posturi, după cum urmează :

-se transformă postul vacant prin pensionare de medic primar, studii superioare, de la Secția Clinică BI Adulți II (poz.84.5 din statul de funcții aprobat), în post de medic specialist studii superioare, (poz.92 din statul de funcții propus);

-se transformă postul de farmacist specialist studii superioare, de la Farmacie (poz.423.5 din statul de funcții aprobat), în post de farmacist primar studii superioare, (poz.439 din statul de funcții propus);

Se înființează următoarele posturi:

- un post de medic primar, specialitatea igienă, în cadrul Compartimentului de prevenire a infecțiilor asociate asistenței medicale, având în vedere specificul unității sanitare( poz.6 din statul de funcții propus);

- un post medic specialist, specialitatea boli infecțioase, în cadrul Camerei de gardă boli infecțioase, având în vedere numărul mare de prezentări în timpul dimineții, și a faptului că în camera de gardă boli infecțioase, medicul de gardă funcționează după ora 15.00, (poz.10 din statul

de funcții propus);

- 0.5 post de medic primar boli infecțioase la compartimentul imunodeficienței, în vederea aplicării deciziei Universității de Medicină și Farmacie Craiova privind numirea șefilor de secție în cadrul spitalelor clinice( poz.75 din statul de funcții propus);

- 2 posturi de asistent medical(asistent medical generalist, studii superioare, poz.427.5 din statul de funcții propus, și asistent medical principal, studii postliceale, poz. 428.5 din statul de funcții propus), în cadrul Laboratorului de Radiologie și Imagistică Medicală, în vederea creării a trei ture, pentru acoperirea integrală a activității medicale care deservește Computerul Tomograf; necesitatea rezultă din numărul mare de prezentări la laborator, nemaifiind posibilă funcționarea doar cu asistentele de radiologie, care deserveșc și secțiile;

-1 post asistent medical principal, studii superioare, (poz.201.5 din statul de funcții propus), în cadrul Compartimentului ATI, pentru desfășurarea activității medicale continue, în vederea funcționării în sistem de tură/contratură, conform ordinului 1500/2009 modificat și actualizat;

-5 posturi de asistent medical în cadrul Camerei de gardă pneumologie, în vederea creării a trei ture, pentru acoperirea integrală a activității medicale care deservește Clinicile de Pneumologie (având în vedere numărul mare de prezentări, acesta nu mai poate funcționa doar cu asistentele care deserveșc și secțiile), astfel: 2 posturi de asistent medical generalist, studii superioare, poz.30 și poz.31 din statul de funcții propus; 1 post de asistent medical principal, studii superioare, poz.32 din statul de funcții propus; 1 post de asistent medical generalist, studii postliceale, poz. 33 din statul de funcții propus; 1 post de asistent medical principal, studii postliceale, poz.34 din statul de funcții propus;

-1 post asistent medical generalist, studii superioare, poz.234 din statul de funcții propus, în cadrul Secției Clinice Pneumologie Adulți I, pentru desfășurarea activității medicale continue ( tura/contratură), având în vedere solicitările în creștere pentru această specialitate cât și numărul mare de internari;

-1 post asistent medical de laborator, principal, studii postliceale, în cadrul Laboratorului de Analize Medicale, poz.382.5 din statul de funcții propus;

-2 posturi de asistent medical de laborator în cadrul Compartimentului BK, astfel: asistent medical generalist, studii superioare, poz.393.5 din statul de funcții propus, și asistent medical principal, studii postliceale, poz. 394.5 din statul de funcții propus;

-1 post de ingrijitor (G), (poz.396.5 stat functii ), ca urmare a creșterii volumului de lucru din cadrul laboratoarelor, având în vedere că unitatea derulează Proiectul European “Echipamente și materiale destinate reducerii riscului de infecții nozocomiale ”.

-1 post asistent medical farmacie în cadrul Farmaciei (asistent medical generalist, studii postliceale, poz.445 stat funcții), necesar desfășurării activității farmaceutice în bune condiții, conform normativelor de personal pentru asistența medicală spitalicească;

-1 post de inginer de sistem, grad profesional I, (S) (poz.462 stat funcții), 1 post de informatician grad profesional III, (S) (poz.463 stat functii ), 1 post de economist debutant, poz.466, 1 post de economist grad profesional II, poz.467, un post de economist grad profesional I, poz.468 stat functii), și 1 post de referent de specialitate, grad profesional III (S), (poz.469 stat funcții) pentru deservirea atât a părții administrative cât și a părții medicale, având în vedere proiectele europene în care este implicată unitatea sanitară, cât și volumul mare de lucru pe partea de achiziții/contractare, dar și numeroasele situații statistice solicitate de CAS, Ministerul Sănătății, Școala Națională de Sănătate Publică, s.a.

Totodată, în statul de funcții propus spre aprobare se regășesc posturile vacante prin pensionare, cele care au fost ocupate prin concursuri, precum și modificările de funcții urmare promovărilor în grade și trepte profesionale și mutările între diverse structuri funcționale ale unității sanitare cu paturi.

În conformitate cu prevederile art. 129 alin. 2 lit. "a" și alin. 3 lit. "c" din Ordonanța de Urgență nr. 57/2019 privind Codul administrativ, cu modificările și completările ulterioare, Consiliul Local exercită atribuții privind unitatea administrativ-teritorială, organizarea proprie, precum și organizarea și funcționarea aparatului de specialitate al primarului, ale instituțiilor publice de interes local și ale societăților și regiilor autonome de interes local. În exercitarea acestor atribuții, Consiliul Local aprobă, în condițiile legii, la propunerea primarului, înființarea, organizarea și statul de funcții ale aparatului de specialitate al primarului, ale instituțiilor publice de interes local, reorganizarea și statul de funcții ale regiilor autonome de interes local, precum și înființarea, reorganizarea sau desființarea de societăți de interes local și statul de funcții al acestora.

Având în vedere cele prezentate, propunem Consiliului Local al municipiului Craiova, în conformitate cu prevederile Ordonanței de Urgență nr. 57/2019 privind Codul Administrativ, cu modificările și completările ulterioare, Legii nr. 95/2006, republicată, privind reforma în domeniul sănătății, cu modificările și completările ulterioare, Legii nr. 53/2003, republicată – Codul Muncii, cu modificările și completările ulterioare, Ordinului nr. 1312/250/2020 privind organizarea și funcționarea structurii de management al calității serviciilor de sănătate în cadrul unităților sanitare cu paturi și serviciilor de ambulanță, în procesul de implementare a sistemului de management al calității serviciilor de sănătate și siguranței pacientului, Ordinului nr. 75/2019 pentru aprobarea Criteriilor de performanță privind constituirea, încadrarea și dotarea serviciilor voluntare și a serviciilor private pentru situații de urgență, cu modificările și completările ulterioare, Ordinului nr. 1608/2022 privind modificarea și completarea Ordinului ministrului sănătății publice nr. 1.301/2007 pentru aprobarea Normelor privind funcționarea laboratoarelor de analize medicale și Ordinului nr. 1224/2010 privind aprobarea normativelor de personal pentru asistența medicală spitalicească, precum și pentru modificarea și completarea Ordinului ministrului sănătății publice nr. 1.778/2006 privind aprobarea normativelor de personal, cu modificările și completările ulterioare, aprobarea organigramei și statului de funcții ale Spitalului Clinic de Boli Infecțioase și Pneumoftiziologie „Victor Babeș” Craiova, conform anexelor 1 și 2 la prezentul raport și, pe cale de consecință, încetarea efectelor Hotărârii Consiliului Local al municipiului Craiova nr.253/2022, modificată.

**ȘEF SERVICIU,**  
**OANA-ELENA NEMȚEANU**  
Îmi asum responsabilitatea privind realitatea și  
legalitatea în solidar cu întocmitorul înscrisului  
Data:22.03.2023  
Semnătura:

**Întocmit,**  
**Cons. GEORGETA-VIORICA GLIGORIJEVIĆ**  
Îmi asum responsabilitatea pentru fundamentarea,  
realitatea și legalitatea întocmirii acestui act oficial  
Data:22.03.2023  
Semnătura:

**ORGANIGRAMA SPITALULUI CLINIC DE BOLI INFECȚIOASE  
ȘI PNEUMOFTIZIOLOGIE „VICTOR BABEȘ“ CRAIOVA**

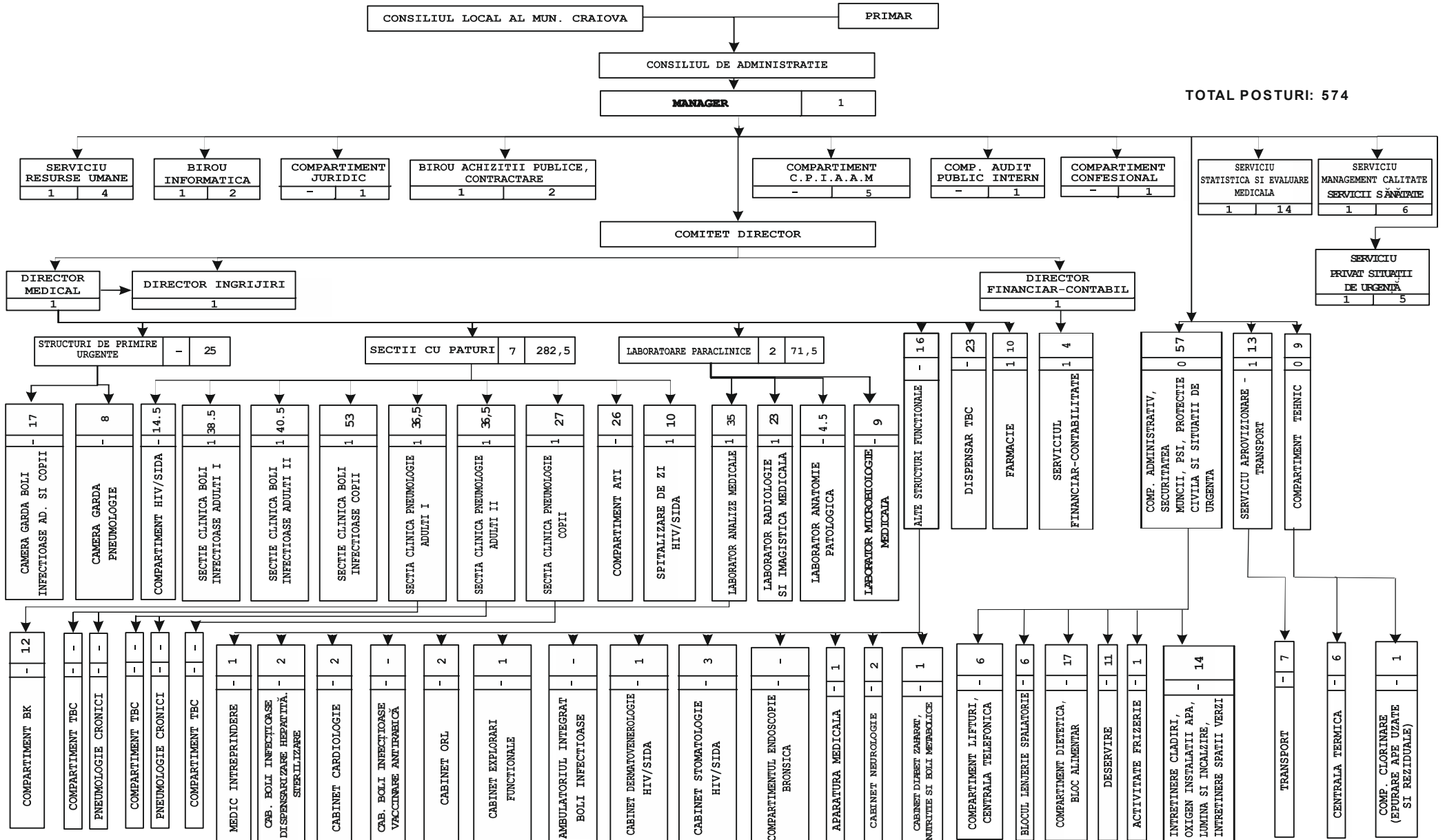

**STATUL DE FUNCTII**  
**AL SPITALULUI CLINIC DE BOLI INFECTIOASE ŞI PNEUMOFTIZIOLOGIE "VICTOR BABEŞ" CRAIOVA**

Nr. Crt.	FUNCTIA,GRAD SAU TREAPTA	Nivel studii	Cuamtu post	Grad sau Treapta	Numar posturi aprobate	Numar posturi ocupate	Numar posturi vacante
<b>CONDUCEREA SPITALULUI</b>							
1,0	MANAGER	S	1,0	II	1,0	1,0	0,0
2,0	DIRECTOR MEDICAL	S	1,0	II	1,0	0,0	1,0
3,0	DIRECTOR FIN.CONTABIL	S	1,0	II	1,0	0,0	1,0
4,0	DIRECTOR INGRIJIRI	S	1,0	II	1,0	0,0	1,0
<b>TOTAL CONDUCERE</b>			<b>4,0</b>		<b>4,0</b>	<b>1,0</b>	<b>3,0</b>
<b>COMPARTIMENT PREVENIRE INFECTII ASOCIATE ASISTENTEI MEDICALE</b>							
5,0	MEDIC (EPIDEMIOLOGIE)	S	1,0	PRIMAR	1,0	1,0	0,0
6,0	MEDIC (IGIENA)	S	1,0	PRIMAR	1,0	0,0	1,0
<b>TOTAL PERSONAL SANITAR</b>			<b>2,0</b>		<b>2,0</b>	<b>1,0</b>	<b>1,0</b>
7,0	ASISTENT MEDICAL	PL	1,0	PRINCIPAL	1,0	1,0	0,0
8,0	ASISTENT MEDICAL	PL	1,0	PRINCIPAL	1,0	1,0	0,0
<b>TOTAL PERSONAL MEDIU</b>			<b>2,0</b>		<b>2,0</b>	<b>2,0</b>	<b>0,0</b>
9,0	AGEN DDD	M	1,0		1,0	1,0	0,0
<b>TOTAL PERSONAL AUXILIAR</b>			<b>1,0</b>		<b>1,0</b>	<b>1,0</b>	<b>0,0</b>
<b>CAMERA DE GARDA BOLI INFECTIOASE</b>							
10,0	MEDIC	S	1,0	SPECIALIST	1,0	0,0	1,0
<b>TOTAL PERSONAL SANITAR</b>			<b>1,0</b>		<b>1,0</b>	<b>0,0</b>	<b>1,0</b>
11,0	ASISTENT MEDICAL	PL	1,0	PRINCIPAL	1,0	1,0	0,0
12,0	ASISTENT MEDICAL	S	1,0	PRINCIPAL	1,0	1,0	0,0
13,0	ASISTENT MEDICAL	S	1,0	PRINCIPAL	1,0	1,0	0,0
14,0	ASISTENT MEDICAL	S	1,0	PRINCIPAL	1,0	1,0	0,0
15,0	ASISTENT MEDICAL	S	1,0	PRINCIPAL	1,0	1,0	0,0
16,0	ASISTENT MEDICAL	S	1,0	PRINCIPAL	1,0	1,0	0,0
17,0	ASISTENT MEDICAL	PL	1,0	PRINCIPAL	1,0	1,0	0,0
18,0	ASISTENT MEDICAL	S	1,0	PRINCIPAL	1,0	1,0	0,0
19,0	ASISTENT MEDICAL	PL	1,0	PRINCIPAL	1,0	0,0	1,0
<b>TOTAL PERSONAL MEDIU 3 TURE CAMERA DE GARDA</b>			<b>9,0</b>		<b>9,0</b>	<b>8,0</b>	<b>1,0</b>
20,0	INFIRMIERA	M	1,0		1,0	1,0	0,0
21,0	INFIRMIERA	M	1,0		1,0	1,0	0,0
22,0	INFIRMIERA	M	1,0		1,0	1,0	0,0
23,0	INFIRMIERA	M	1,0		1,0	1,0	0,0
24,0	INFIRMIERA	G	1,0		1,0	0,0	1,0
<b>TOTAL PERSONAL AUXILIAR CAMERA DE GARDA</b>			<b>5,0</b>		<b>5,0</b>	<b>4,0</b>	<b>1,0</b>
25,0	INGRIJITOARE	G	1,0		1,0	1,0	0,0
26,0	INGRIJITOARE	G	1,0		1,0	1,0	0,0
<b>TOTAL INGRIJITOARE CAMERA DE GARDA</b>			<b>2,0</b>		<b>2,0</b>	<b>2,0</b>	<b>0,0</b>
<b>CAMERA GARDA PNEUMOLOGIE</b>							

Nr. Crt.	FUNCTIA,GRAD SAU TREAPTA	Nivel studii	Cuamtu post	Grad sau Treapta	Numar posturi aprobate	Numar posturi ocupate	Numar posturi vacante
27,0	ASISTENT MEDICAL	PL	1,0	PRINCIPAL	1,0	1,0	0,0
28,0	ASISTENT MEDICAL	PL	1,0	PRINCIPAL	1,0	1,0	0,0
29,0	ASISTENT MEDICAL	PL	1,0	GENERALIST	1,0	0,0	1,0
30,0	ASISTENT MEDICAL	S	1,0	GENERALIST	1,0	0,0	1,0
31,0	ASISTENT MEDICAL	S	1,0	GENERALIST	1,0	0,0	1,0
32,0	ASISTENT MEDICAL	S	1,0	PRINCIPAL	1,0	0,0	1,0
33,0	ASISTENT MEDICAL	PL	1,0	GENERALIST	1,0	0,0	1,0
34,0	ASISTENT MEDICAL	PL	1,0	PRINCIPAL	1,0	0,0	1,0
<b>TOTAL PERS.SANITAR MEDIU</b>			<b>8,0</b>		<b>8,0</b>	<b>2,0</b>	<b>6,0</b>
<b>SECTIA CLINICA DE BOLI INFECTIOASE ADULTI I - 65PATURI</b>							
35,0	MEDIC SEF SECTIE	S	1,0	II	1,0	0,0	1,0
36,0	MEDIC	S	1,0	SPECIALIST	1,0	1,0	0,0
37,0	MEDIC	S	1,0	SPECIALIST	1,0	1,0	0,0
37,5	MEDIC - As. Univ.	S	0,5	PRIMAR	0,5	0,5	0,0
38,5	MEDIC	S	1,0	PRIMAR	1,0	1,0	0,0
39,5	MEDIC	S	1,0	PRIMAR	1,0	1,0	0,0
<b>TOTAL MEDICI</b>			<b>5,5</b>		<b>5,5</b>	<b>4,5</b>	<b>1,0</b>
40,5	ASISTENT MEDICAL SEF	S	1,0	PRINCIPAL	1,0	1,0	0,0
41,5	ASISTENT MEDICAL	PL	1,0	PRINCIPAL	1,0	1,0	0,0
42,5	ASISTENT MEDICAL	PL	1,0	PRINCIPAL	1,0	1,0	0,0
43,5	ASISTENT MEDICAL	S	1,0	PRINCIPAL	1,0	1,0	0,0
44,5	ASISTENT MEDICAL	PL	1,0	PRINCIPAL	1,0	1,0	0,0
45,5	ASISTENT MEDICAL	S	1,0	PRINCIPAL	1,0	0,0	1,0
46,5	ASISTENT MEDICAL	S	1,0	PRINCIPAL	1,0	1,0	0,0
47,5	ASISTENT MEDICAL	PL	1,0	PRINCIPAL	1,0	1,0	0,0
48,5	ASISTENT MEDICAL	PL	1,0	PRINCIPAL	1,0	1,0	0,0
49,5	ASISTENT MEDICAL	S	1,0	PRINCIPAL	1,0	1,0	0,0
50,5	ASISTENT MEDICAL	S	1,0	PRINCIPAL	1,0	1,0	0,0
51,5	ASISTENT MEDICAL	PL	1,0	PRINCIPAL	1,0	1,0	0,0
52,5	ASISTENT MEDICAL	PL	1,0	GENERALIST	1,0	0,0	1,0
53,5	ASISTENT MEDICAL	S	1,0	PRINCIPAL	1,0	1,0	0,0
54,5	ASISTENT MEDICAL	PL	1,0	PRINCIPAL	1,0	1,0	0,0
55,5	ASISTENT MEDICAL	PL	1,0	PRINCIPAL	1,0	1,0	0,0
56,5	ASISTENT MEDICAL	S	1,0	PRINCIPAL	1,0	1,0	0,0
57,5	ASISTENT MEDICAL	S	1,0	PRINCIPAL	1,0	1,0	0,0
58,5	ASISTENT MEDICAL	PL	1,0	PRINCIPAL	1,0	1,0	0,0
<b>TOTAL PERS.MEDIU TREI TURE</b>			<b>19,0</b>		<b>19,0</b>	<b>17,0</b>	<b>2,0</b>
59,5	REGISTRATOR MEDICAL	M	1,0	DEBUTANT	1,0	0,0	1,0
<b>TOTAL PERS.MEDIU POST FIX</b>			<b>1,0</b>		<b>1,0</b>	<b>0,0</b>	<b>1,0</b>
60,5	INFIRMIERA	G	1,0		1,0	1,0	0,0
61,5	INFIRMIERA	G	1,0		1,0	0,0	1,0
62,5	INFIRMIERA	M	1,0		1,0	0,0	1,0
63,5	INFIRMIERA	G	1,0		1,0	1,0	0,0
64,5	INFIRMIERA	G	1,0		1,0	1,0	0,0
65,5	INFIRMIERA	G	1,0		1,0	1,0	0,0
66,5	INFIRMIERA	G	1,0		1,0	1,0	0,0
67,5	INFIRMIERA	M	1,0		1,0	1,0	0,0
68,5	INFIRMIERA	G	1,0		1,0	1,0	0,0
69,5	INFIRMIERA	G	1,0		1,0	1,0	0,0
70,5	INFIRMIERA	M	1,0		1,0	1,0	0,0
71,5	INFIRMIERA	M	1,0		1,0	1,0	0,0



Nr. Crt.	FUNCTIA,GRAD SAU TREAPTA	Nivel studii	Cuamtu post	Grad sau Treapta	Numar posturi aprobate	Numar posturi ocupate	Numar posturi vacante
72,5	INFIRMIERA	M	1,0		1,0	1,0	0,0
<b>TOTAL INFIRMIERE</b>			<b>13,0</b>		<b>13,0</b>	<b>11,0</b>	<b>2,0</b>
73,5	INGRIJITOARE	G	1,0		1,0	1,0	0,0
<b>TOTAL INGRIJITOARE</b>			<b>1,0</b>		<b>1,0</b>	<b>1,0</b>	<b>0,0</b>
<b>COMPARTIMENT HIV/SIDA 15 PATURI</b>							
74,5	MEDIC	S	1,0	SPECIALIST	1,0	1,0	0,0
75,0	MEDIC	S	0,5	PRIMAR	0,5	0,0	0,5
<b>TOTAL MEDICI</b>			<b>1,5</b>		<b>1,5</b>	<b>1,0</b>	<b>0,5</b>
76,0	ASISTENT MEDICAL	S	1,0	PRINCIPAL	1,0	1,0	0,0
77,0	ASISTENT MEDICAL	PL	1,0	PRINCIPAL	1,0	1,0	0,0
78,0	ASISTENT MEDICAL	S	1,0	PRINCIPAL	1,0	1,0	0,0
79,0	ASISTENT MEDICAL	S	1,0	PRINCIPAL	1,0	1,0	0,0
80,0	ASISTENT MEDICAL	S	1,0	PRINCIPAL	1,0	1,0	0,0
81,0	ASISTENT MEDICAL	S	1,0	PRINCIPAL	1,0	1,0	0,0
82,0	ASISTENT MEDICAL	S	1,0	PRINCIPAL	1,0	1,0	0,0
<b>TOTAL PERSONAL 3 TURE</b>			<b>7,0</b>		<b>7,0</b>	<b>7,0</b>	<b>0,0</b>
83,0	INFIRMIERA	G	1,0		1,0	1,0	0,0
84,0	INFIRMIERA	G	1,0		1,0	1,0	0,0
85,0	INFIRMIERA	G	1,0		1,0	1,0	0,0
86,0	INFIRMIERA	G	1,0		1,0	1,0	0,0
87,0	INFIRMIERA	G	1,0		1,0	1,0	0,0
88,0	INFIRMIERA	G	1,0		1,0	1,0	0,0
<b>TOTAL INFIRMIERE</b>			<b>6,0</b>		<b>6,0</b>	<b>6,0</b>	<b>0,0</b>
<b>SECTIA CLINICA BOLI INFECTIOASE ADULTI II - 65 PATURI</b>							
89,0	MEDIC SEF SECTIE	S	1,0	II	1,0	0,0	1,0
90,0	MEDIC	S	1,0	SPECIALIST	1,0	1,0	0,0
91,0	MEDIC	S	1,0	PRIMAR	1,0	1,0	0,0
92,0	MEDIC	S	1,0	SPECIALIST	1,0	0,0	1,0
93,0	MEDIC	S	1,0	PRIMAR	1,0	1,0	0,0
93,5	MEDIC - Sef lucr.	S	0,5	PRIMAR	0,5	0,5	0,0
<b>TOTAL MEDICI</b>			<b>5,5</b>		<b>5,5</b>	<b>3,5</b>	<b>2,0</b>
94,5	ASISTENT MEDICAL SEF	PL	1,0	PRINCIPAL	1,0	1,0	0,0
95,5	ASISTENT MEDICAL	PL	1,0	PRINCIPAL	1,0	0,0	1,0
96,5	ASISTENT MEDICAL	S	1,0	PRINCIPAL	1,0	1,0	0,0
97,5	ASISTENT MEDICAL	PL	1,0	PRINCIPAL	1,0	1,0	0,0
98,5	ASISTENT MEDICAL	S	1,0	PRINCIPAL	1,0	1,0	0,0
99,5	ASISTENT MEDICAL	S	1,0	PRINCIPAL	1,0	1,0	0,0
100,5	ASISTENT MEDICAL	PL	1,0	GENERALIST	1,0	1,0	0,0
101,5	ASISTENT MEDICAL	PL	1,0	PRINCIPAL	1,0	1,0	0,0
102,5	ASISTENT MEDICAL	PL	1,0	PRINCIPAL	1,0	0,0	1,0
103,5	ASISTENT MEDICAL	S	1,0	PRINCIPAL	1,0	1,0	0,0
104,5	ASISTENT MEDICAL	S	1,0	GENERALIST	1,0	1,0	0,0
105,5	ASISTENT MEDICAL	PL	1,0	GENERALIST	1,0	0,0	1,0
106,5	ASISTENT MEDICAL	S	1,0	PRINCIPAL	1,0	1,0	0,0
107,5	ASISTENT MEDICAL	PL	1,0	GENERALIST	1,0	1,0	0,0
108,5	ASISTENT MEDICAL	S	1,0	PRINCIPAL	1,0	1,0	0,0
109,5	ASISTENT MEDICAL	S	1,0	GENERALIST	1,0	1,0	0,0

Nr. Crt.	FUNCTIA,GRAD SAU TREAPTA	Nivel studii	Cuamtu post	Grad sau Treapta	Numar posturi aprobate	Numar posturi ocupate	Numar posturi vacante
110,5	ASISTENT MEDICAL	S	1,0	PRINCIPAL	1,0	1,0	0,0
111,5	ASISTENT MEDICAL	PL	1,0	GENERALIST	1,0	1,0	0,0
112,5	ASISTENT MEDICAL	PL	1,0	GENERALIST	1,0	1,0	0,0
113,5	ASISTENT MEDICAL	S	1,0	PRINCIPAL	1,0	1,0	0,0
114,5	ASISTENT MEDICAL	S	1,0	PRINCIPAL	1,0	0,0	1,0
<b>TOTAL ASISTENTE 3 TURE</b>			<b>21,0</b>		<b>21,0</b>	<b>17,0</b>	<b>4,0</b>
115,5	REGISTRATOR MEDICAL	M	1,0	DEBUTANT	1,0	0,0	1,0
<b>TOTAL PERS.MEDIU POST FIX</b>			<b>1,0</b>		<b>1,0</b>	<b>0,0</b>	<b>1,0</b>
116,5	INFIRMIERA	G	1,0		1,0	0,0	1,0
117,5	INFIRMIERA	M	1,0		1,0	1,0	0,0
118,5	INFIRMIERA	G	1,0		1,0	1,0	0,0
119,5	INFIRMIERA	G	1,0		1,0	0,0	1,0
120,5	INFIRMIERA	G	1,0		1,0	1,0	0,0
121,5	INFIRMIERA	G	1,0		1,0	0,0	1,0
122,5	INFIRMIERA	M	1,0		1,0	1,0	0,0
123,5	INFIRMIERA	M	1,0		1,0	1,0	0,0
124,5	INFIRMIERA	G	1,0		1,0	1,0	0,0
125,5	INFIRMIERA	G	1,0		1,0	1,0	0,0
126,5	INFIRMIERA	G	1,0		1,0	1,0	0,0
127,5	INFIRMIERA	G	1,0		1,0	1,0	0,0
<b>TOTAL INFIRMIERE</b>			<b>12,0</b>		<b>12,0</b>	<b>9,0</b>	<b>3,0</b>
128,5	INGRIJITOARE	G	1,0		1,0	1,0	0,0
129,5	INGRIJITOARE	G	1,0		1,0	1,0	0,0
<b>TOTAL INGRIJITOARE</b>			<b>2,0</b>		<b>2,0</b>	<b>2,0</b>	<b>0,0</b>
<b>SECTIA CLINICA BOLI INFECTIOASE COPII - 60 PATURI</b>							
130,5	MEDIC SEF SECTIE	S	1,0	II	1,0	0,0	1,0
131,5	MEDIC	S	1,0	SPECIALIST	1,0	1,0	0,0
132,5	MEDIC	S	1,0	SPECIALIST	1,0	1,0	0,0
133,5	MEDIC	S	1,0	PRIMAR	1,0	1,0	0,0
134,5	MEDIC	S	1,0	SPECIALIST	1,0	1,0	0,0
135,5	MEDIC	S	1,0	PRIMAR	1,0	1,0	0,0
<b>TOTAL MEDICI</b>			<b>6,0</b>		<b>6,0</b>	<b>5,0</b>	<b>1,0</b>
136,5	ASISTENT MEDICAL SEF	SSD	1,0	PRINCIPAL	1,0	1,0	0,0
137,5	ASISTENT MEDICAL	PL	1,0	PRINCIPAL	1,0	1,0	0,0
138,5	ASISTENT MEDICAL	PL	1,0	PRINCIPAL	1,0	1,0	0,0
139,5	ASISTENT MEDICAL	S	1,0	PRINCIPAL	1,0	1,0	0,0
140,5	ASISTENT MEDICAL	S	1,0	PRINCIPAL	1,0	1,0	0,0
141,5	ASISTENT MEDICAL	PL	1,0	PRINCIPAL	1,0	1,0	0,0
142,5	ASISTENT MEDICAL	PL	1,0	PRINCIPAL	1,0	1,0	0,0
143,5	ASISTENT MEDICAL	PL	1,0	PRINCIPAL	1,0	1,0	0,0
144,5	ASISTENT MEDICAL	S	1,0	GENERALIST	1,0	0,0	1,0
145,5	ASISTENT MEDICAL	PL	1,0	PRINCIPAL	1,0	1,0	0,0
146,5	ASISTENT MEDICAL	S	1,0	PRINCIPAL	1,0	0,0	1,0
147,5	ASISTENT MEDICAL	S	1,0	PRINCIPAL	1,0	0,0	1,0
148,5	ASISTENT MEDICAL	PL	1,0	PRINCIPAL	1,0	1,0	0,0
149,5	ASISTENT MEDICAL	PL	1,0	PRINCIPAL	1,0	1,0	0,0
150,5	ASISTENT MEDICAL	PL	1,0	PRINCIPAL	1,0	1,0	0,0
151,5	ASISTENT MEDICAL	PL	1,0	PRINCIPAL	1,0	1,0	0,0

Nr. Crt.	FUNCTIA,GRAD SAU TREAPTA	Nivel studii	Cuamtu post	Grad sau Treapta	Numar posturi aprobate	Numar posturi ocupate	Numar posturi vacante
152,5	ASISTENT MEDICAL	PL	1,0	PRINCIPAL	1,0	1,0	0,0
153,5	ASISTENT MEDICAL	PL	1,0	PRINCIPAL	1,0	1,0	0,0
154,5	ASISTENT MEDICAL	PL	1,0	PRINCIPAL	1,0	1,0	0,0
155,5	ASISTENT MEDICAL	S	1,0	PRINCIPAL	1,0	1,0	0,0
156,5	ASISTENT MEDICAL	PL	1,0	PRINCIPAL	1,0	1,0	0,0
<b>TOTAL PERS.MED.TREI TURE</b>			<b>21,0</b>		<b>21,0</b>	<b>18,0</b>	<b>3,0</b>
157,5	ASISTENT MEDICAL	S	1,0	PRINCIPAL	1,0	0,0	1,0
158,5	ASISTENT MEDICAL	PL	1,0	PRINCIPAL	1,0	1,0	0,0
159,5	ASISTENT MEDICAL	PL	1,0	PRINCIPAL	1,0	0,0	1,0
<b>TOTAL PERS.MEDIU BIBERONERIE</b>			<b>3,0</b>		<b>3,0</b>	<b>1,0</b>	<b>2,0</b>
160,5	REGISTRATOR MEDICAL	M	1,0		1,0	0,0	1,0
<b>TOTAL PERS.MEDIU POST FIX</b>			<b>1,0</b>		<b>1,0</b>	<b>0,0</b>	<b>1,0</b>
161,5	INFIRMIERA	M	1,0		1,0	1,0	0,0
162,5	INFIRMIERA	G	1,0		1,0	1,0	0,0
163,5	INFIRMIERA	G	1,0		1,0	1,0	0,0
164,5	INFIRMIERA	M	1,0		1,0	1,0	0,0
165,5	INFIRMIERA	G	1,0		1,0	1,0	0,0
166,5	INFIRMIERA	G	1,0		1,0	1,0	0,0
167,5	INFIRMIERA	G	1,0		1,0	1,0	0,0
168,5	INFIRMIERA	G	1,0		1,0	1,0	0,0
169,5	INFIRMIERA	M	1,0		1,0	1,0	0,0
170,5	INFIRMIERA	G	1,0		1,0	1,0	0,0
171,5	INFIRMIERA	G	1,0		1,0	1,0	0,0
172,5	INFIRMIERA	G	1,0		1,0	1,0	0,0
173,5	INFIRMIERA	M	1,0		1,0	1,0	0,0
174,5	INFIRMIERA	M	1,0		1,0	1,0	0,0
175,5	INFIRMIERA	M	1,0		1,0	1,0	0,0
176,5	INFIRMIERA	G	1,0		1,0	1,0	0,0
177,5	INFIRMIERA	G	1,0		1,0	1,0	0,0
<b>TOTAL INFIRMIERE</b>			<b>17,0</b>		<b>17,0</b>	<b>17,0</b>	<b>0,0</b>
178,5	INGRIJITOARE	G	1,0		1,0	1,0	0,0
179,5	INGRIJITOARE	G	1,0		1,0	1,0	0,0
180,5	INGRIJITOARE	G	1,0		1,0	1,0	0,0
181,5	INGRIJITOARE	G	1,0		1,0	1,0	0,0
182,5	INGRIJITOARE	G	1,0		1,0	1,0	0,0
183,5	INGRIJITOARE	G	1,0		1,0	1,0	0,0
<b>TOTAL INGRIJITOARE</b>			<b>6,0</b>		<b>6,0</b>	<b>6,0</b>	<b>0,0</b>
<b>AMBULATORIU INTEGRAT BOLI INFECTIOASE</b>							
Activitatea este asigurata de personalul unitatii							
<b>COMPARTIMENT ATI - 10 PATURI</b>							
184,5	MEDIC coordonator	S	1,0	SPECIALIST	1,0	1,0	0,0
185,5	MEDIC	S	1,0	SPECIALIST	1,0	1,0	0,0
186,5	MEDIC	S	1,0	SPECIALIST	1,0	1,0	0,0
<b>TOTAL PERS.SUPERIOR</b>			<b>3,0</b>		<b>3,0</b>	<b>3,0</b>	<b>0,0</b>
187,5	ASISTENT MEDICAL coordonator	S	1,0	PRINCIPAL	1,0	1,0	0,0
188,5	ASISTENT MEDICAL	S	1,0	PRINCIPAL	1,0	1,0	0,0
189,5	ASISTENT MEDICAL	S	1,0	GENERALIST	1,0	1,0	0,0

Nr. Crt.	FUNCTIA,GRAD SAU TREAPTA	Nivel studii	Cuamtu post	Grad sau Treapta	Numar posturi aprobate	Numar posturi ocupate	Numar posturi vacante
190,5	ASISTENT MEDICAL	S	1,0	PRINCIPAL	1,0	1,0	0,0
191,5	ASISTENT MEDICAL	S	1,0	PRINCIPAL	1,0	1,0	0,0
192,5	ASISTENT MEDICAL	S	1,0	PRINCIPAL	1,0	1,0	0,0
193,5	ASISTENT MEDICAL	S	1,0	PRINCIPAL	1,0	1,0	0,0
194,5	ASISTENT MEDICAL	S	1,0	PRINCIPAL	1,0	1,0	0,0
195,5	ASISTENT MEDICAL	S	1,0	GENERALIST	1,0	1,0	0,0
196,5	ASISTENT MEDICAL	S	1,0	PRINCIPAL	1,0	1,0	0,0
197,5	ASISTENT MEDICAL	S	1,0	PRINCIPAL	1,0	1,0	0,0
198,5	ASISTENT MEDICAL	S	1,0	PRINCIPAL	1,0	1,0	0,0
199,5	ASISTENT MEDICAL	S	1,0	GENERALIST	1,0	1,0	0,0
200,5	ASISTENT MEDICAL	PL	1,0	PRINCIPAL	1,0	1,0	0,0
201,5	ASISTENT MEDICAL	S	1,0	PRINCIPAL	1,0	0,0	1,0
<b>TOTAL PERS.SAN.MEDIU TREI TURE</b>			<b>15,0</b>		<b>15,0</b>	<b>14,0</b>	<b>1,0</b>
202,5	INFIRMIERA	G	1,0		1,0	1,0	0,0
203,5	INFIRMIERA	M	1,0		1,0	1,0	0,0
204,5	INFIRMIERA	G	1,0		1,0	1,0	0,0
205,5	INFIRMIERA	G	1,0		1,0	1,0	0,0
206,5	INFIRMIERA	G	1,0		1,0	1,0	0,0
207,5	INFIRMIERA	M	1,0		1,0	1,0	0,0
208,5	INFIRMIERA	G	1,0		1,0	0,0	1,0
209,5	INFIRMIERA	G	1,0		1,0	1,0	0,0
<b>TOTAL INFIRMIERE</b>			<b>8,0</b>		<b>8,0</b>	<b>7,0</b>	<b>1,0</b>
<b>SECTIA CLINICA DE PNEUMOLOGIE ADULTI I : 75 PATURI din care COMP. TBC 30 paturi SI PNEUMOLOGIE CRONICI 4 PATURI</b>							
210,5	MEDIC SEF SECTIE	S	1,0	II	1,0	0,0	1,0
211,5	MEDIC	S	1,0	PRIMAR	1,0	1,0	0,0
212,5	MEDIC	S	1,0	PRIMAR	1,0	1,0	0,0
213,5	MEDIC	S	1,0	PRIMAR	1,0	1,0	0,0
214,5	MEDIC	S	1,0	PRIMAR	1,0	1,0	0,0
215,0	MEDIC	S	0,5	PRIMAR	0,5	0,5	0,0
<b>TOTAL PERS. SANITAR SUPERIOR</b>			<b>5,5</b>		<b>5,5</b>	<b>4,5</b>	<b>1,0</b>
216,0	ASISTENT MEDICAL SEF	PL	1,0	PRINCIPAL	1,0	0,0	1,0
217,0	ASISTENT MEDICAL	S	1,0	PRINCIPAL	1,0	1,0	0,0
218,0	ASISTENT MEDICAL	S	1,0	PRINCIPAL	1,0	1,0	0,0
219,0	ASISTENT MEDICAL	PL	1,0	PRINCIPAL	1,0	1,0	0,0
220,0	ASISTENT MEDICAL	PL	1,0	PRINCIPAL	1,0	1,0	0,0
221,0	ASISTENT MEDICAL	PL	1,0	PRINCIPAL	1,0	1,0	0,0
222,0	KINETOTERAPEUT	S	1,0	PRINCIPAL	1,0	1,0	0,0
223,0	ASISTENT MEDICAL	PL	1,0	PRINCIPAL	1,0	1,0	0,0
224,0	ASISTENT MEDICAL	S	1,0	PRINCIPAL	1,0	1,0	0,0
225,0	ASISTENT MEDICAL	S	1,0	PRINCIPAL	1,0	1,0	0,0
226,0	ASISTENT MEDICAL	PL	1,0	PRINCIPAL	1,0	1,0	0,0
227,0	ASISTENT MEDICAL	PL	1,0	PRINCIPAL	1,0	1,0	0,0
228,0	ASISTENT MEDICAL	S	1,0	PRINCIPAL	1,0	1,0	0,0
229,0	ASISTENT MEDICAL	PL	1,0	PRINCIPAL	1,0	1,0	0,0
230,0	ASISTENT MEDICAL	S	1,0	PRINCIPAL	1,0	1,0	0,0
231,0	ASISTENT MEDICAL	S	1,0	PRINCIPAL	1,0	1,0	0,0
232,0	ASISTENT MEDICAL	PL	1,0	PRINCIPAL	1,0	1,0	0,0
233,0	ASISTENT MEDICAL	S	1,0	PRINCIPAL	1,0	1,0	0,0
234,0	ASISTENT MEDICAL	S	1,0	GENERALIST	1,0	0,0	1,0
<b>TOTAL PERS.SAN.MEDIU TREI TURE</b>			<b>19,0</b>		<b>19,0</b>	<b>17,0</b>	<b>2,0</b>
235,0	ASISTENT MEDICAL	PL	1,0	PRINCIPAL	1,0	1,0	0,0

Nr. Crt.	FUNCTIA,GRAD SAU TREAPTA	Nivel studii	Cuamtu post	Grad sau Treapta	Numar posturi aprobat	Numar posturi ocupate	Numar posturi vacante
236,0	REGISTRATOR MEDICAL	M	1,0	DEBUTANT	1,0	0,0	1,0
<b>TOTAL PERSONAL MED.POST FIX</b>			<b>2,0</b>		<b>2,0</b>	<b>1,0</b>	<b>1,0</b>
237,0	INFIRMIERA	G	1,0		1,0	1,0	0,0
238,0	INFIRMIERA	G	1,0		1,0	1,0	0,0
239,0	INFIRMIERA	G	1,0	DEBUTANT	1,0	1,0	0,0
240,0	INFIRMIERA	G	1,0		1,0	1,0	0,0
241,0	INFIRMIERA	G	1,0		1,0	1,0	0,0
242,0	INFIRMIERA	G	1,0		1,0	1,0	0,0
243,0	INFIRMIERA	G	1,0		1,0	1,0	0,0
244,0	INFIRMIERA	G	1,0		1,0	1,0	0,0
245,0	INFIRMIERA	G	1,0		1,0	1,0	0,0
246,0	INFIRMIERA	G	1,0		1,0	0,0	1,0
247,0	INFIRMIERA	G	1,0		1,0	0,0	1,0
<b>TOTAL INFIRMIERE</b>			<b>11,0</b>		<b>11,0</b>	<b>9,0</b>	<b>2,0</b>
<b>COMPARTIMENT ENDOSCOPIE BRONSICA</b>							
Activitatea este asigurata de personalul unitatii							
<b>SECTIA CLINICA DE PNEUMOLOGIE ADULTI II : 75 PATURI din care COMP. TBC 30 paturi SI PNEUMOLOGIE CRONICI 4 PATURI</b>							
248,0	MEDIC SEF SECTIE	S	1,0	II	1,0	0,0	1,0
<b>248,0</b>							
249,0	MEDIC	S	1,0	PRIMAR	1,0	1,0	0,0
250,0	MEDIC	S	1,0	PRIMAR	1,0	1,0	0,0
251,0	MEDIC	S	1,0	PRIMAR	1,0	1,0	0,0
251,5	MEDIC- As.Univ	S	0,5	PRIMAR	0,5	0,5	0,0
252,5	MEDIC	S	1,0	PRIMAR	1,0	1,0	0,0
253,5	MEDIC	S	1,0	PRIMAR	1,0	1,0	0,0
<b>TOTAL PERS.SANIT.SUPERIOR</b>			<b>6,5</b>		<b>6,5</b>	<b>5,5</b>	<b>1,0</b>
254,5	ASISTENT MEDICAL SEF	S	1,0	PRINCIPAL	1,0	1,0	0,0
255,5	ASISTENT MEDICAL	PL	1,0	PRINCIPAL	1,0	1,0	0,0
256,5	ASISTENT MEDICAL	S	1,0	GENERALIST	1,0	0,0	1,0
257,5	ASISTENT MEDICAL	PL	1,0	GENERALIST	1,0	1,0	0,0
258,5	ASISTENT MEDICAL	S	1,0	PRINCIPAL	1,0	1,0	0,0
259,5	ASISTENT MEDICAL	S	1,0	PRINCIPAL	1,0	1,0	0,0
260,5	ASISTENT MEDICAL	S	1,0	PRINCIPAL	1,0	1,0	0,0
261,5	ASISTENT MEDICAL	PL	1,0	GENERALIST	1,0	0,0	1,0
262,5	ASISTENT MEDICAL	S	1,0	PRINCIPAL	1,0	1,0	0,0
263,5	ASISTENT MEDICAL	S	1,0	PRINCIPAL	1,0	1,0	0,0
264,5	ASISTENT MEDICAL	S	1,0	PRINCIPAL	1,0	1,0	0,0
265,5	ASISTENT MEDICAL	S	1,0	PRINCIPAL	1,0	1,0	0,0
266,5	ASISTENT MEDICAL	PL	1,0	PRINCIPAL	1,0	1,0	0,0
267,5	ASISTENT MEDICAL	S	1,0	GENERALIST	1,0	0,0	1,0
267,5							
268,5	ASISTENT MEDICAL	PL	1,0	GENERALIST	1,0	0,0	1,0
269,5	KINETOTERAPEUT	S	1,0	DEBUTANT	1,0	1,0	0,0
<b>TOTAL PERS.MED.TREI TURE</b>			<b>16,0</b>		<b>16,0</b>	<b>12,0</b>	<b>4,0</b>
270,5	ASISTENT MEDICAL	S	1,0	PRINCIPAL	1,0	1,0	0,0
271,5	ASISTENT MEDICAL	PL	1,0	PRINCIPAL	1,0	1,0	0,0
272,5	REGISTRATOR MEDICAL	M	1,0	PRINCIPAL	1,0	0,0	1,0
<b>TOTAL PERS.MED.POST FIX</b>			<b>3,0</b>		<b>3,0</b>	<b>2,0</b>	<b>1,0</b>
273,5	INFIRMIERA	G	1,0		1,0	1,0	0,0

Nr. Crt.	FUNCTIA,GRAD SAU TREAPTA	Nivel studii	Cuamtu post	Grad sau Treapta	Numar posturi aprobate	Numar posturi ocupate	Numar posturi vacante
274,5	INFIRMIERA	M	1,0		1,0	0,0	1,0
275,5	INFIRMIERA	M	1,0		1,0	0,0	1,0
276,5	INFIRMIERA	G	1,0		1,0	1,0	0,0
277,5	INFIRMIERA	G	1,0		1,0	1,0	0,0
278,5	INFIRMIERA	G	1,0		1,0	1,0	0,0
279,5	INFIRMIERA	M	1,0		1,0	1,0	0,0
280,5	INFIRMIERA	G	1,0		1,0	1,0	0,0
281,5	INFIRMIERA	M	1,0		1,0	1,0	0,0
282,5	INFIRMIERA	G	1,0		1,0	0,0	1,0
<b>TOTAL INFIRMIERE</b>			<b>10,0</b>		<b>10,0</b>	<b>7,0</b>	<b>3,0</b>
283,5	INGRIJITOARE	G	1,0		1,0	1,0	0,0
284,5	INGRIJITOARE	G	1,0		1,0	1,0	0,0
<b>TOTAL INGRIJITOARE</b>			<b>2,0</b>		<b>2,0</b>	<b>2,0</b>	<b>0,0</b>
<b>SECTIA CLINICA DE PNEUMOLOGIE COPII : 45 PATURI din care COMP.TBC 26 paturi</b>							
285,5	MEDIC SEF SECTIE	S	1,0	II	1,0	0,0	1,0
286,5	MEDIC	S	1,0	PRIMAR	1,0	1,0	0,0
287,5	MEDIC	S	1,0	PRIMAR	1,0	1,0	0,0
288,5	MEDIC	S	1,0	PRIMAR	1,0	1,0	0,0
289,5	MEDIC	S	1,0	SPECIALIST	1,0	1,0	0,0
<b>TOTAL MEDICI</b>			<b>5,0</b>		<b>5,0</b>	<b>4,0</b>	<b>1,0</b>
290,5	ASISTENT MEDICAL SEF	S	1,0	PRINCIPAL	1,0	1,0	0,0
291,5	ASISTENT MEDICAL	S	1,0	PRINCIPAL	1,0	1,0	0,0
292,5	ASISTENT MEDICAL	PL	1,0	PRINCIPAL	1,0	1,0	0,0
293,5	ASISTENT MEDICAL	PL	1,0	PRINCIPAL	1,0	0,0	1,0
294,5	ASISTENT MEDICAL	S	1,0	PRINCIPAL	1,0	1,0	0,0
295,5	ASISTENT MEDICAL	PL	1,0	GENERALIST	1,0	1,0	0,0
296,5	ASISTENT MEDICAL	PL	1,0	PRINCIPAL	1,0	1,0	0,0
297,5	ASISTENT MEDICAL	S	1,0	PRINCIPAL	1,0	1,0	0,0
298,5	ASISTENT MEDICAL	S	1,0	PRINCIPAL	1,0	1,0	0,0
299,5	ASISTENT MEDICAL	S	1,0	PRINCIPAL	1,0	1,0	0,0
300,5	ASISTENT MEDICAL	S	1,0	PRINCIPAL	1,0	1,0	0,0
301,5	ASISTENT MEDICAL	S	1,0	PRINCIPAL	1,0	1,0	0,0
302,5	ASISTENT MEDICAL	S	1,0	PRINCIPAL	1,0	1,0	0,0
<b>TOTAL PERS.MED.TREI TURE</b>			<b>13,0</b>		<b>13,0</b>	<b>12,0</b>	<b>1,0</b>
303,5	INFIRMIERA	G	1,0		1,0	0,0	1,0
304,5	INFIRMIERA	M	1,0		1,0	1,0	0,0
305,5	INFIRMIERA	G	1,0		1,0	1,0	0,0
306,5	INFIRMIERA	G	1,0		1,0	1,0	0,0
307,5	INFIRMIERA	G	1,0		1,0	0,0	1,0
308,5	INFIRMIERA	G	1,0		1,0	1,0	0,0
309,5	INFIRMIERA	G	1,0		1,0	1,0	0,0
310,5	INFIRMIERA	G	1,0		1,0	1,0	0,0
311,5	INFIRMIERA	M	1,0		1,0	1,0	0,0
312,5	INFIRMIERA	G	1,0		1,0	1,0	0,0
<b>TOTAL INFIRMIERE</b>			<b>10,0</b>		<b>10,0</b>	<b>8,0</b>	<b>2,0</b>
<b>CABINET BOLI INFECTIOASE DISPENSARIZARE HEPATITA</b>							
<b>STERILIZARE</b>							

Nr. Crt.	FUNCTIA,GRAD SAU TREAPTA	Nivel studii	Cuamtu post	Grad sau Treapta	Numar posturi aprobrate	Numar posturi ocupate	Numar posturi vacante
313,5	ASISTENT MEDICAL	S	1,0	PRINCIPAL	1,0	0,0	1,0
314,5	ASISTENT MEDICAL	PL	1,0	PRINCIPAL	1,0	1,0	0,0
<b>TOTAL PERS.MED.</b>			<b>2,0</b>		<b>2,0</b>	<b>1,0</b>	<b>1,0</b>
<b>CABINET BOLI INFECTIOASE VACCINARE ANTIRABICA</b>							
Activitatea este asigurata de personalul unitatii							
<b>CABINET O.R.L.</b>							
315,5	MEDIC	S	1,0	PRIMAR	1,0	1,0	0,0
<b>TOTAL PERSONAL SANITAR SUPERIOR</b>			<b>1,0</b>		<b>1,0</b>	<b>1,0</b>	<b>0,0</b>
316,5	ASISTENT MEDICAL	S	1,0	PRINCIPAL	1,0	1,0	0,0
<b>TOTAL PERSONAL MEDIU</b>			<b>1,0</b>		<b>1,0</b>	<b>1,0</b>	<b>0,0</b>
<b>CABINET CARDIOLOGIE</b>							
317,5	MEDIC	S	1,0	PRIMAR	1,0	1,0	0,0
<b>TOTAL PERSONAL SANITAR SUPERIOR</b>			<b>1,0</b>		<b>1,0</b>	<b>1,0</b>	<b>0,0</b>
318,5	ASISTENT MEDICAL	PL	1,0	PRINCIPAL	1,0	1,0	0,0
<b>TOTAL PERS. MED</b>			<b>1,0</b>		<b>1,0</b>	<b>1,0</b>	<b>0,0</b>
<b>CABINET NEUROLOGIE</b>							
319,5	MEDIC	S	1,0	SPECIALIST	1,0	1,0	0,0
<b>TOTAL PERSONAL SANITAR SUPERIOR</b>			<b>1,0</b>		<b>1,0</b>	<b>1,0</b>	<b>0,0</b>
320,5	ASISTENT MEDICAL	S	1,0	PRINCIPAL	1,0	1,0	0,0
<b>TOTAL PERS.SANIT. POST FIX</b>			<b>1,0</b>		<b>1,0</b>	<b>1,0</b>	<b>0,0</b>
<b>CABINET DIABET ZAHARAT, NUTRITIE SI BOLI METABOLICE</b>							
321,5	MEDIC	S	1,0	SPECIALIST	1,0	1,0	0,0
<b>TOTAL PERSONAL SANITAR SUPERIOR</b>			<b>1,0</b>		<b>1,0</b>	<b>1,0</b>	<b>0,0</b>
<b>SPITALIZARE DE ZI HIV/SIDA 25 PATURI</b>							
322,5	MEDIC	S	1,0	PRIMAR	1,0	1,0	0,0
323,5	MEDIC SEF SECTIE	S	1,0	II	1,0	1,0	0,0
<b>TOTAL PERSONAL SANITAR SUPERIOR</b>			<b>2,0</b>		<b>2,0</b>	<b>2,0</b>	<b>0,0</b>
324,5	PSIHOLOG	S	1,0	PRINCIPAL	1,0	1,0	0,0
325,5	ASISTENT MEDICA SOCIAL	S	1,0	PRINCIPAL	1,0	1,0	0,0
<b>TOTAL ALT PERSONAL SANITAR SUPERIOR</b>			<b>2,0</b>		<b>2,0</b>	<b>2,0</b>	<b>0,0</b>
326,5	ASISTENT MEDICAL SEF	S	1,0	PRINCIPAL	1,0	1,0	0,0
327,5	ASISTENT MEDICAL	S	1,0	PRINCIPAL	1,0	1,0	0,0
328,5	ASISTENT MEDICAL	S	1,0	PRINCIPAL	1,0	1,0	0,0
329,5	ASISTENT MEDICAL	S	1,0	PRINCIPAL	1,0	1,0	0,0
330,5	ASISTENT MEDICAL	S	1,0	PRINCIPAL	1,0	1,0	0,0
331,5	REGISTRATOR MEDICAL	M	1,0		1,0	1,0	0,0
332,5	INGRIJITOARE	G	1,0		1,0	1,0	0,0
<b>TOTAL PERS.SAN MEDIU POST FIX</b>			<b>7,0</b>		<b>7,0</b>	<b>7,0</b>	<b>0,0</b>
<b>CABINET DERMATOVENEROLOGIE HIV/SIDA</b>							
333,5	MEDIC	S	1,0	PRIMAR	1,0	1,0	0,0
<b>TOTAL PERSONAL SANITAR SUPERIOR</b>			<b>1,0</b>		<b>1,0</b>	<b>1,0</b>	<b>0,0</b>
<b>CABINET STOMATOLOGIE HIV/SIDA</b>							
334,5	MEDIC	S	1,0	STOMATOLOG	1,0	1,0	0,0
335,5	MEDIC	S	1,0	STOMATOLOG	1,0	1,0	0,0

Nr. Crt.	FUNCTIA,GRAD SAU TREAPTA	Nivel studii	Cuatum post	Grad sau Treapta	Numar posturi aprobate	Numar posturi ocupate	Numar posturi vacante
336,5	ASISTENT MEDICAL	S	1,0	GENERALIST	1,0	0,0	1,0
<b>TOTAL PERSONAL SANITAR SUPERIOR</b>			<b>3,0</b>		<b>3,0</b>	<b>2,0</b>	<b>1,0</b>
<b>DISPENSAR T.B.C.</b>							
337,5	MEDIC	S	1,0	SPECIALIST	1,0	1,0	0,0
338,5	MEDIC	S	1,0	PRIMAR	1,0	1,0	0,0
339,5	MEDIC	S	1,0	PRIMAR	1,0	1,0	0,0
340,5	MEDIC	S	1,0	PRIMAR	1,0	1,0	0,0
341,5	MEDIC	S	1,0	PRIMAR	1,0	1,0	0,0
342,5	MEDIC coordonator	S	1,0	PRIMAR	1,0	1,0	0,0
343,5	MEDIC	S	1,0	PRIMAR	1,0	1,0	0,0
<b>TOTAL PERS.SAN.SUP</b>			<b>7,0</b>		<b>7,0</b>	<b>7,0</b>	<b>0,0</b>
344,5	ASISTENT MEDICAL	S	1,0	PRINCIPAL	1,0	1,0	0,0
345,5	ASISTENT MEDICAL	S	1,0	PRINCIPAL	1,0	1,0	0,0
346,5	ASISTENT MEDICAL	S	1,0	PRINCIPAL	1,0	1,0	0,0
347,5	ASISTENT MEDICAL	PL	1,0	PRINCIPAL	1,0	1,0	0,0
348,5	ASISTENT MEDICAL coordonator	S	1,0	PRINCIPAL	1,0	1,0	0,0
349,5	ASISTENT MEDICAL	S	1,0	PRINCIPAL	1,0	1,0	0,0
350,5	ASISTENT MEDICAL	S	1,0	PRINCIPAL	1,0	1,0	0,0
351,5	ASISTENT MEDICAL	S	1,0	PRINCIPAL	1,0	1,0	0,0
352,5	ASISTENT MEDICAL	PL	1,0	PRINCIPAL	1,0	1,0	0,0
353,5	ASISTENT MEDICAL	S	1,0	PRINCIPAL	1,0	1,0	0,0
354,5	REGISTRATOR MEDICAL	M	1,0	PRINCIPAL	1,0	1,0	0,0
355,5	REGISTRATOR MEDICAL	M	1,0	PRINCIPAL	1,0	1,0	0,0
356,5	ASISTENT MEDICAL	PL	1,0	PRINCIPAL	1,0	1,0	0,0
357,5	INFORMATICIAN	S	1,0		1,0	1,0	0,0
<b>TOTAL PERS.SANIT.MEDIU</b>			<b>14,0</b>		<b>14,0</b>	<b>14,0</b>	<b>0,0</b>
358,5	INGRIJITOARE	G	1,0		1,0	1,0	0,0
359,5	INGRIJITOARE	M	1,0		1,0	1,0	0,0
<b>TOTAL INGRIJITOARE</b>			<b>2,0</b>		<b>2,0</b>	<b>2,0</b>	<b>0,0</b>
<b>CABINET EXPLORARI FUNCTIONALE</b>							
360,5	ASISTENT MEDICAL	PL	1,0	PRINCIPAL	1,0	1,0	0,0
<b>TOTAL EXP.FUNCT</b>			<b>1,0</b>		<b>1,0</b>	<b>1,0</b>	<b>0,0</b>
<b>LABORATOR ANALIZE MEDICALE</b>							
361,5	MEDIC	S	1,0	II	1,0	1,0	0,0
362,5	MEDIC	S	1,0	PRIMAR	1,0	1,0	0,0
363,5	MEDIC SEF LABORATOR	S	1,0	PRIMAR	1,0	1,0	0,0
364,5	MEDIC	S	1,0	PRIMAR	1,0	1,0	0,0
365,5	MEDIC	S	1,0	SPECIALIST	1,0	1,0	0,0
<b>TOTAL PERSONAL SANITAR SUPERIOR</b>			<b>5,0</b>		<b>5,0</b>	<b>5,0</b>	<b>0,0</b>
366,5	BIOLOG	S	1,0	PRINCIPAL	1,0	1,0	0,0
<b>TOTAL ALT PERS.SUPERIOR</b>			<b>1,0</b>		<b>1,0</b>	<b>1,0</b>	<b>0,0</b>
367,5	ASISTENT LABORATOR	PL	1,0	PRINCIPAL	1,0	1,0	0,0
368,5	ASISTENT LABORATOR	PL	1,0	PRINCIPAL	1,0	1,0	0,0
369,5	ASISTENT LABORATOR	S	1,0	PRINCIPAL	1,0	1,0	0,0
370,5	ASISTENT LABORATOR	PL	1,0	PRINCIPAL	1,0	1,0	0,0
371,5	ASISTENT LABORATOR	PL	1,0	PRINCIPAL	1,0	1,0	0,0
372,5	ASISTENT LABORATOR	PL	1,0	PRINCIPAL	1,0	1,0	0,0



Nr. Crt.	FUNCTIA,GRAD SAU TREAPTA	Nivel studii	Cuamtu post	Grad sau Treapta	Numar posturi aprobate	Numar posturi ocupate	Numar posturi vacante
373,5	ASISTENT LABORATOR	S	1,0	PRINCIPAL	1,0	1,0	0,0
374,5	ASISTENT LABORATOR	PL	1,0	PRINCIPAL	1,0	1,0	0,0
375,5	ASISTENT LABORATOR	PL	1,0	PRINCIPAL	1,0	1,0	0,0
376,5	ASISTENT LABORATOR SEF	PL	1,0	PRINCIPAL	1,0	1,0	0,0
377,5	ASISTENT LABORATOR	PL	1,0	PRINCIPAL	1,0	1,0	0,0
378,5	ASISTENT LABORATOR	S	1,0	PRINCIPAL	1,0	1,0	0,0
379,5	ASISTENT LABORATOR	PL	1,0	PRINCIPAL	1,0	1,0	0,0
380,5	ASISTENT LABORATOR	PL	1,0	PRINCIPAL	1,0	1,0	0,0
381,5	REGISTRATOR MEDICAL	M	1,0		1,0	1,0	0,0
382,5	ASISTENT LABORATOR	PL	1,0	PRINCIPAL	1,0	0,0	1,0
<b>TOTAL PERS.SANITAR MEDIU</b>			<b>16,0</b>		<b>16,0</b>	<b>15,0</b>	<b>1,0</b>
383,5	INGRIJITOARE	G	1,0		1,0	1,0	0,0
384,5	INGRIJITOARE	G	1,0		1,0	1,0	0,0
<b>TOTAL INGRIJITOARE CURATENIE</b>			<b>2,0</b>		<b>2,0</b>	<b>2,0</b>	<b>0,0</b>
<b>COMPARTIMENT BK</b>							
385,5	MEDIC	S	1,0	PRIMAR	1,0	1,0	0,0
386,5	MEDIC	S	1,0	SPECIALIST	1,0	1,0	0,0
387,5	MEDIC	S	1,0	SPECIALIST	1,0	1,0	0,0
<b>TOTAL PERS.SAN.SUP</b>			<b>3,0</b>		<b>3,0</b>	<b>3,0</b>	<b>0,0</b>
388,5	BIOLOG	S	1,0	PRINCIPAL	1,0	1,0	0,0
389,5	BIOLOG	S	1,0	SPECIALIST	1,0	1,0	0,0
390,5	BIOLOG	S	1,0		1,0	1,0	0,0
<b>TOTAL ALT PERS.SUPERIOR</b>			<b>3,0</b>		<b>3,0</b>	<b>3,0</b>	<b>0,0</b>
391,5	ASISTENT LABORATOR	PL	1,0	PRINCIPAL	1,0	1,0	0,0
392,5	ASISTENT LABORATOR	S	1,0	PRINCIPAL	1,0	1,0	0,0
393,5	ASISTENT LABORATOR	S	1,0	GENERALIST	1,0	0,0	1,0
394,5	ASISTENT LABORATOR	PL	1,0	PRINCIPAL	1,0	0,0	1,0
<b>TOTAL PERS.SANIT. POST FIX</b>			<b>4,0</b>		<b>4,0</b>	<b>2,0</b>	<b>2,0</b>
395,5	INGRIJITOARE	G	1,0		1,0	1,0	0,0
396,5	INGRIJITOARE	G	1,0		1,0	0,0	1,0
<b>TOTAL INGRIJITOARE</b>			<b>2,0</b>		<b>2,0</b>	<b>1,0</b>	<b>1,0</b>
<b>LABORATOR MICROBIOLOGIE MEDICALA</b>							
397,5	MEDIC	S	1,0	SPECIALIST	1,0	0,0	1,0
398,5	MEDIC coordonator	S	1,0	PRIMAR	1,0	1,0	0,0
399,5	MEDIC	S	1,0	PRIMAR	1,0	1,0	0,0
<b>TOTAL PERS.SAN.SUP</b>			<b>3,0</b>		<b>3,0</b>	<b>2,0</b>	<b>1,0</b>
400,5	BIOLOG	S	1,0	PRINCIPAL	1,0	1,0	0,0
<b>TOTAL ALT PERS.SUPERIOR</b>			<b>1,0</b>		<b>1,0</b>	<b>1,0</b>	<b>0,0</b>
401,5	ASISTENT LABORATOR	PL	1,0	PRINCIPAL	1,0	1,0	0,0
402,5	ASISTENT LABORATOR	S	1,0	PRINCIPAL	1,0	1,0	0,0
403,5	ASISTENT LABORATOR	PL	1,0	GENERALIST	1,0	0,0	1,0
404,5	REGISTRATOR MEDICAL	M	1,0	DEBUTANT	1,0	0,0	1,0
<b>TOTAL PERS.SANIT. SUPERIOR MEDIU</b>			<b>4,0</b>		<b>4,0</b>	<b>2,0</b>	<b>2,0</b>
405,5	INGRIJITOARE	G	1,0		1,0	0,0	1,0

Nr. Crt.	FUNCTIA,GRAD SAU TREAPTA	Nivel studii	Cuatum post	Grad sau Treapta	Numar posturi aprobate	Numar posturi ocupate	Numar posturi vacante
<b>TOTAL INGRIJITOARE</b>			<b>1,0</b>		<b>1,0</b>	<b>0,0</b>	<b>1,0</b>
<b>LABORATOR RADIOLOGIE SI IMAGISTICA MEDICALA</b>							
406,5	MEDIC SEF	S	1,0	II	1,0	0,0	1,0
407,5	MEDIC	S	1,0	PRIMAR	1,0	1,0	0,0
408,5	MEDIC	S	1,0	SPECIALIST	1,0	1,0	0,0
409,5	MEDIC	S	1,0	PRIMAR	1,0	1,0	0,0
410,5	MEDIC (TBC)	S	1,0	PRIMAR	1,0	1,0	0,0
411,5	MEDIC (TBC)	S	1,0	PRIMAR	1,0	1,0	0,0
<b>TOTAL PERS.SANIT.SUPERIOR</b>			<b>6,0</b>		<b>6,0</b>	<b>5,0</b>	<b>1,0</b>
412,5	FIZICIAN	S	1,0	FIZICIAN	1,0	1,0	0,0
<b>TOTAL ALT PERS. SANIT. SUPERIOR</b>			<b>1,0</b>		<b>1,0</b>	<b>1,0</b>	<b>0,0</b>
413,5	ASISTENT RADIOLOGIE	PL	1,0	PRINCIPAL	1,0	1,0	0,0
414,5	ASISTENT RADIOLOGIE	PL	1,0	PRINCIPAL	1,0	1,0	0,0
415,5	ASISTENT RADIOLOGIE(TBC)	PL	1,0	PRINCIPAL	1,0	1,0	0,0
416,5	ASISTENT RADIOLOGIE(TBC)	PL	1,0	PRINCIPAL	1,0	1,0	0,0
417,5	ASISTENT RADIOLOGIE(TBC)	PL	1,0	PRINCIPAL	1,0	1,0	0,0
418,5	ASISTENT RADIOLOGIE(TBC)	PL	1,0	PRINCIPAL	1,0	1,0	0,0
419,5	ASISTENT RADIOLOGIE(TBC)	PL	1,0	PRINCIPAL	1,0	1,0	0,0
420,5	ASISTENT RADIOLOGIE(TBC)	PL	1,0	PRINCIPAL	1,0	1,0	0,0
421,5	ASISTENT RADIOLOGIE	S	1,0	DEBUTANT	1,0	0,0	1,0
422,5	ASISTENT RADIOLOGIE	S	1,0	GENERALIST	1,0	0,0	1,0
423,5	ASISTENT MEDICAL	S	1,0	PRINCIPAL	1,0	1,0	0,0
424,5	ASISTENT MEDICAL	S	1,0	PRINCIPAL	1,0	1,0	0,0
425,5	ASISTENT MEDICAL	S	1,0	PRINCIPAL	1,0	1,0	0,0
426,5	ASISTENT MEDICAL	S	1,0	PRINCIPAL	1,0	1,0	0,0
427,5	ASISTENT MEDICAL	S	1,0	GENERALIST	1,0	0,0	1,0
428,5	ASISTENT MEDICAL	PL	1,0	PRINCIPAL	1,0	0,0	1,0
<b>TOTAL PERS.SANIT.MEDIU</b>			<b>16,0</b>		<b>16,0</b>	<b>12,0</b>	<b>4,0</b>
429,5	INGRIJITOARE	G	1,0		1,0	1,0	0,0
<b>TOTAL INGRIJITOARE</b>			<b>1,0</b>		<b>1,0</b>	<b>1,0</b>	<b>0,0</b>
<b>LABORATOR ANATOMIE PATOLOGICA</b>							
430,5	MEDIC	S	1,0	PRIMAR	1,0	1,0	0,0
431,0	MEDIC	S	0,5	SPECIALIST	0,5	0,5	0,0
<b>TOTAL PERS.SANIT.SUPERIOR</b>			<b>1,5</b>		<b>1,5</b>	<b>1,5</b>	<b>0,0</b>
432,0	ASISTENT LABORATOR	S	1,0	PRINCIPAL	1,0	1,0	0,0
433,0	ASISTENT LABORATOR autopsier	PL	1,0	PRINCIPAL	1,0	1,0	0,0
<b>TOTAL PERS.MED.</b>			<b>2,0</b>		<b>2,0</b>	<b>2,0</b>	<b>0,0</b>
434,0	INGRIJITOARE	G	1,0		1,0	1,0	0,0
<b>TOTAL INGRIJITOARE</b>			<b>1,0</b>		<b>1,0</b>	<b>1,0</b>	<b>0,0</b>
<b>MEDIC INTREPRINDERE</b>							
435,0	MEDIC	S	1,0	SPECIALIST	1,0	1,0	0,0
<b>TOTAL MED.INTREPRINDERE</b>			<b>1,0</b>		<b>1,0</b>	<b>1,0</b>	<b>0,0</b>
<b>FARMACIE</b>							
436,0	FARMACIST SEF	S	1,0	II	1,0	1,0	0,0
437,0	FARMACIST	S	1,0		1,0	1,0	0,0
438,0	FARMACIST	S	1,0	PRIMAR	1,0	1,0	0,0

Nr. Crt.	FUNCTIA,GRAD SAU TREAPTA	Nivel studii	Cuamtu post	Grad sau Treapta	Numar posturi aprobate	Numar posturi ocupate	Numar posturi vacante
439,0	FARMACIST	S	1,0	PRIMAR	1,0	1,0	0,0
<b>TOTAL FARMACISTI</b>			<b>4,0</b>		<b>4,0</b>	<b>4,0</b>	<b>0,0</b>
440,0	ASISTENT FARMACIE	PL	1,0	PRINCIPAL	1,0	1,0	0,0
441,0	ASISTENT FARMACIE	PL	1,0	PRINCIPAL	1,0	1,0	0,0
442,0	ASISTENT FARMACIE	S	1,0	PRINCIPAL	1,0	1,0	0,0
443,0	ASISTENT FARMACIE	PL	1,0	PRINCIPAL	1,0	1,0	0,0
444,0	ASISTENT FARMACIE	PL	1,0	GENERALIST	1,0	1,0	0,0
445,0	ASISTENT FARMACIE	PL	1,0	GENERALIST	1,0	0,0	1,0
<b>TOTAL PERSONAL MEDIU</b>			<b>6,0</b>		<b>6,0</b>	<b>5,0</b>	<b>1,0</b>
446,0	INGRIJITOARE	G	1,0		1,0	0,0	1,0
<b>TOTAL INGRIJITOARE</b>			<b>1,0</b>		<b>1,0</b>	<b>0,0</b>	<b>1,0</b>
<b>APARAT FUNCTIONAL</b>							
<b>SERVICIU RESURSE UMANE</b>							
447,0	ŞEF SERVICIU	S	1,0	II	1,0	1,0	0,0
448,0	ECONOMIST	S	1,0	IA	1,0	1,0	0,0
449,0	ECONOMIST	S	1,0	IA	1,0	1,0	0,0
450,0	ECONOMIST	S	1,0	I	1,0	1,0	0,0
451,0	ECONOMIST	S	1,0	I	1,0	1,0	0,0
<b>TOTAL SERVICIU RESURSE UMANE</b>			<b>5,0</b>		<b>5,0</b>	<b>5,0</b>	<b>0,0</b>
<b>BIROU INFORMATICĂ</b>							
452,0	ŞEF BIROU	S	1,0	II	1,0	1,0	0,0
453,0	ANALIST PROGRAMATOR	S	1,0	IA	1,0	1,0	0,0
454,0	ANALIST PROGRAMATOR	S	1,0	IA	1,0	1,0	0,0
<b>TOTAL INFORMATICĂ</b>			<b>3,0</b>		<b>3,0</b>	<b>3,0</b>	<b>0,0</b>
<b>SERVICIU STATISTICĂ ŞI EVALUARE MEDICALĂ</b>							
455,0	ŞEF SERVICIU	S	1,0	II	1,0	0,0	1,0
456,0	OPERATOR CONTROLOR DATE	M	1,0	I	1,0	1,0	0,0
457,0	OPERATOR CONTROLOR DATE	M	1,0	I	1,0	1,0	0,0
458,0	ECONOMIST	S	1,0	IA	1,0	1,0	0,0
459,0	REFERENT	M	1,0	IA	1,0	1,0	0,0
460,0	ECONOMIST	S	1,0	IA	1,0	1,0	0,0
461,0	INFORMATICIAN	S	1,0	I	1,0	1,0	0,0
462,0	INGINER DE SISTEM	S	1,0	I	1,0	0,0	1,0
463,0	INFORMATICIAN	S	1,0	III	1,0	0,0	1,0
464,0	ECONOMIST	S	1,0	II	1,0	1,0	0,0
465,0	ECONOMIST	S	1,0	IA	1,0	1,0	0,0
466,0	ECONOMIST	S	1,0	DEBUTANT	1,0	0,0	1,0
467,0	ECONOMIST	S	1,0	II	1,0	0,0	1,0
468,0	ECONOMIST	S	1,0	I	1,0	0,0	1,0
469,0	REFERENT DE SPECIALITATE	S	1,0	III	1,0	0,0	1,0
<b>TOTAL SERVICIU STATISTICĂ ŞI EVALUARE MEDICALĂ</b>			<b>15,0</b>		<b>15,0</b>	<b>8,0</b>	<b>7,0</b>
<b>SERVICIU MANAGEMENT AL CALITĂȚII SERVICIILOR DE SANATATE</b>							
470,0	ŞEF SERVICIU	S	1,0	I	1,0	0,0	1,0
471,0	MEDIC	S	1,0	PRIMAR	1,0	0,0	1,0
472,0	REFERENT DE SPECIALITATE	S	1,0	I	1,0	0,0	1,0
473,0	REFERENT DE SPECIALITATE	S	1,0	IA	1,0	1,0	0,0
474,0	REFERENT DE SPECIALITATE	S	1,0	I	1,0	1,0	0,0
475,0	REFERENT DE SPECIALITATE	S	1,0	IA	1,0	1,0	0,0
476,0	REFERENT DE SPECIALITATE	S	1,0	II	1,0	0,0	1,0

Nr. Crt.	FUNCTIA,GRAD SAU TREAPTA	Nivel studii	Cuatum post	Grad sau Treapta	Numar posturi aprobate	Numar posturi ocupate	Numar posturi vacante
<b>TOTAL SERVICIU MANAGEMENT AL CALITĂȚII SERVICIILOR DE SAN</b>			<b>7,0</b>		<b>7,0</b>	<b>3,0</b>	<b>4,0</b>
<b>COMPARTIMENT JURIDIC</b>							
477,0	CONSILIER JURIDIC	S	1,0	IA	1,0	1,0	0,0
<b>TOTAL COMP JURIDIC</b>			<b>1,0</b>		<b>1,0</b>	<b>1,0</b>	<b>0,0</b>
<b>COMPARTIMENT AUDIT PUBLIC INTERN</b>							
478,0	AUDITOR	S	1,0	IA	1,0	1,0	0,0
<b>TOTAL COMPARTIMENT AUDIT PUBLIC INTERN</b>			<b>1,0</b>		<b>1,0</b>	<b>1,0</b>	<b>0,0</b>
<b>COMPARTIMENT CONFESIONAL</b>							
479,0	PREOT	S	1,0	I	1,0	1,0	0,0
<b>TOTAL COMPARTIMENT CONFESIONAL</b>			<b>1,0</b>		<b>1,0</b>	<b>1,0</b>	<b>0,0</b>
<b>SERVICIUL FINANCIAR-CONTABILITATE</b>							
480,0	ŞEF SERVICIU	S	1,0	II	1,0	0,0	1,0
481,0	ECONOMIST	S	1,0	IA	1,0	1,0	0,0
482,0	ECONOMIST	S	1,0	IA	1,0	1,0	0,0
483,0	ECONOMIST	S	1,0	IA	1,0	1,0	0,0
484,0	ECONOMIST	S	1,0	IA	1,0	1,0	0,0
<b>TOTAL SERVICIU FINANCIAR CONTABILITATE</b>			<b>5,0</b>		<b>5,0</b>	<b>4,0</b>	<b>1,0</b>
<b>SERVICIUL APROVIZIONARE - TRASNPURTURI</b>							
485,0	ŞEF SERVICIU	S	1,0	II	1,0	0,0	1,0
486,0	ŞEF DEPOZIT MAGAZINER	M	1,0	I	1,0	0,0	1,0
487,0	ECONOMIST	S	1,0	IA	1,0	1,0	0,0
488,0	ECONOMIST	S	1,0	IA	1,0	1,0	0,0
489,0	ECONOMIST	S	1,0	IA	1,0	1,0	0,0
490,0	MAGAZINER	M	1,0		1,0	1,0	0,0
491,0	MAGAZINER	M	1,0		1,0	1,0	0,0
<b>TOTAL APROVIZIONARE - TRASNPURTURI</b>			<b>7,0</b>		<b>7,0</b>	<b>5,0</b>	<b>2,0</b>
<b>COMPARTIMENT TRANSPORTURI</b>							
492,0	SOFER (AUTOSANITARA)	M	1,0	II	1,0	1,0	0,0
493,0	SOFER (AUTOSANITARA)	M	1,0	II	1,0	1,0	0,0
494,0	SOFER	M	1,0	II	1,0	1,0	0,0
495,0	SOFER (AUTOSANITARA)	M	1,0	II	1,0	1,0	0,0
496,0	SOFER (AUTOSANITARA)	M	1,0	II	1,0	1,0	0,0
497,0	SOFER (AUTOSANITARA)	M	1,0	II	1,0	1,0	0,0
498,0	SOFER (AUTOSANITARA)	M	1,0	II	1,0	1,0	0,0
<b>TOTAL COMPARTIMENT TRANSPORTURI</b>			<b>7,0</b>		<b>7,0</b>	<b>7,0</b>	<b>0,0</b>
<b>BIROUL ACHIZIȚII PUBLICE, CONTRACTARE</b>							
499,0	ŞEF BIROU	S	1,0	II	1,0	1,0	0,0
500,0	ECONOMIST	S	1,0	IA	1,0	1,0	0,0
501,0	CONSILIER JURIDIC	S	1,0	IA	1,0	1,0	0,0
<b>TOTAL BIROU ACHIZIȚII PUBLICE, CONTRACTARE</b>			<b>3,0</b>		<b>3,0</b>	<b>3,0</b>	<b>0,0</b>
<b>COMPARTIMENT ADMINISTRATIV- SECURITATEA MUNCII, PSI, PROTECTIE CIVILĂ ŞI SITUAȚII DE URGENȚĂ</b>							
502,0	INGINER	S	1,0	IA	1,0	1,0	0,0
503,0	CASIER	M	1,0	I	1,0	1,0	0,0
<b>TOTALCOMPARTIMENT ADMINISTRATIV- SECURITATEA MUNCII, PS</b>			<b>2,0</b>		<b>2,0</b>	<b>2,0</b>	<b>0,0</b>
<b>SERVICIUL PRIVAT PENTRU SITUAȚII DE URGENTA</b>							
504,0	ŞEF SERVICIU	S	1,0		1,0	0,0	1,0
505,0	POMPIER SERVANT	M	1,0	DEBUTANT	1,0	0,0	1,0

Nr. Crt.	FUNCTIA,GRAD SAU TREAPTA	Nivel studii	Cuamtu post	Grad sau Treapta	Numar posturi aprobate	Numar posturi ocupate	Numar posturi vacante
506,0	POMPIER SERVANT	M	1,0	DEBUTANT	1,0	0,0	1,0
507,0	POMPIER SERVANT	M	1,0		1,0	0,0	1,0
508,0	POMPIER SERVANT	M	1,0		1,0	0,0	1,0
509,0	POMPIER SERVANT	M	1,0		1,0	0,0	1,0
<b>TOTAL SERVICIUL PRIVAT PENTRU SITUATII DE URGENTA</b>			<b>6,0</b>		<b>6,0</b>	<b>0,0</b>	<b>6,0</b>
<b>BLOC LENJERIE SPALATORIE</b>							
510,0	SPALATOREASA	M	1,0	II	1,0	1,0	0,0
511,0	SPALATOREASA	M	1,0	II	1,0	1,0	0,0
512,0	SPALATOREASA	M	1,0	II	1,0	1,0	0,0
513,0	SPALATOREASA	M	1,0	II	1,0	1,0	0,0
514,0	SPALATOREASA	M	1,0	II	1,0	1,0	0,0
515,0	MUNCITOR (LENJEREASA)	M	1,0	II	1,0	1,0	0,0
<b>TOTAL BLOC LENJERIE SPALATORIE</b>			<b>6,0</b>		<b>6,0</b>	<b>6,0</b>	<b>0,0</b>
<b>DESERVIRE</b>							
516,0	PORTAR - I	M	1,0	I	1,0	1,0	0,0
517,0	PORTAR - I	M	1,0	I	1,0	1,0	0,0
518,0	PORTAR - I	M	1,0	I	1,0	1,0	0,0
519,0	PORTAR I	M	1,0	I	1,0	1,0	0,0
520,0	PORTAR- I	M	1,0	I	1,0	1,0	0,0
521,0	PORTAR- I	M	1,0		1,0	0,0	1,0
522,0	PORTAR- I	M	1,0	I	1,0	1,0	0,0
523,0	PORTAR- I	M	1,0	IV	1,0	0,0	1,0
524,0	PORTAR- I	M	1,0	IV	1,0	0,0	1,0
525,0	ARHIVAR I	M	1,0		1,0	1,0	0,0
526,0	CURIER I	M	1,0		1,0	1,0	0,0
<b>TOTAL DESERVIRE</b>			<b>11,0</b>		<b>11,0</b>	<b>8,0</b>	<b>3,0</b>
<b>COMPARTIMENT DIETETICA SI BLOC ALIMENTAR</b>							
527,0	ASISTENT MEDICAL	PL	1,0	PRINCIPAL	1,0	1,0	0,0
528,0	ASISTENT MEDICAL	PL	1,0	PRINCIPAL	1,0	1,0	0,0
529,0	ASISTENT MEDICAL	PL	1,0	PRINCIPAL	1,0	0,0	1,0
530,0	MUNCITOR (BUCATAR)	M	1,0	I	1,0	1,0	0,0
531,0	MUNCITOR (BUCATAR)	M	1,0	I	1,0	1,0	0,0
532,0	MUNCITOR (BUCATAR)	M	1,0	I	1,0	1,0	0,0
533,0	MUNCITOR (BUCATAR)	M	1,0	I	1,0	1,0	0,0
534,0	MUNCITOR (BUCATAR)	M	1,0	I	1,0	0,0	1,0
535,0	MUNCITOR (BUCATAR)	M	1,0	I	1,0	1,0	0,0
536,0	MUNCITOR (BUCATAR)	M	1,0	I	1,0	1,0	0,0
537,0	MUNCITOR (BUCATAR)	M	1,0	IV	1,0	1,0	0,0
538,0	MUNCITOR (BUCATAR)	M	1,0	II	1,0	0,0	1,0
539,0	MUNCITOR (BUCATAR)	M	1,0	IV	1,0	1,0	0,0
540,0	MUNCITOR (BUCATAR)	M	1,0	IV	1,0	1,0	0,0
541,0	MUNCITOR (BUCATAR)	M	1,0	IV	1,0	1,0	0,0
542,0	MUNCITOR (BUCATAR)	M	1,0	IV	1,0	0,0	1,0
543,0	MUNCITOR (BUCATAR)	M	1,0	IV	1,0	0,0	1,0
<b>TOTAL COMPARTIMENT DIETETICA SI BLOC ALIMENTAR</b>			<b>17,0</b>		<b>17,0</b>	<b>12,0</b>	<b>5,0</b>
<b>COMPARTIMENT LIFTURI - CENTRALA TELEFONICA</b>							
544,0	MUNCITOR (LIFTIER)	M	1,0	I	1,0	1,0	0,0
545,0	MUNCITOR (LIFTIER)	M	1,0	III	1,0	1,0	0,0

Nr. Crt.	FUNCTIA,GRAD SAU TREAPTA	Nivel studii	Cuamtu post	Grad sau Treapta	Numar posturi aprobate	Numar posturi ocupate	Numar posturi vacante
546,0	MUNCITOR (LIFTIER)	M	1,0	III	1,0	1,0	0,0
547,0	MUNCITOR (LIFTIER)	M	1,0	I	1,0	1,0	0,0
548,0	MUNCITOR (LIFTIER)	M	1,0	II	1,0	1,0	0,0
549,0	MUNCITOR (LIFTIER)	M	1,0		1,0	0,0	1,0
<b>TOTAL COMPARTIMENT LIFTURI - CENTRALA TELEFONICA</b>			<b>6,0</b>		<b>6,0</b>	<b>5,0</b>	<b>1,0</b>
<b>ACTIVITATE DE FRIZERIE</b>							
550,0	MUNCITOR (FRIZER)	M	1,0	II	1,0	1,0	0,0
<b>TOTAL FRIZERIE</b>			<b>1,0</b>		<b>1,0</b>	<b>1,0</b>	<b>0,0</b>
<b>APARATURA MEDICALA</b>							
551,0	TEHNICIAN APARATURA MEDICALA	PL	1,0	PRINCIPAL	1,0	1,0	0,0
<b>TOTAL APARATURA MEDICALA</b>			<b>1,0</b>		<b>1,0</b>	<b>1,0</b>	<b>0,0</b>
<b>COMPARTIMENT INTRETINERE CLADIRI, OXIGEN ,INSTALATII APA, LUMINA SI INCALZIRE, INTRETINERE SPATII VERZI</b>							
552,0	MUNCITOR (INSTALATOR)	M	1,0	IV	1,0	1,0	0,0
553,0	MUNCITOR (INSTALATOR)	M	1,0	I	1,0	1,0	0,0
554,0	MUNCITOR (ELECTRICIAN)	M	1,0	I	1,0	1,0	0,0
555,0	MUNCITOR (ELECTRICIAN)	M	1,0	IV	1,0	1,0	0,0
556,0	MUNCITOR (LACATUS MECANIC)	M	1,0	I	1,0	1,0	0,0
557,0	MUNCITOR (LACATUS MECANIC)	M	1,0	IV	1,0	1,0	0,0
558,0	MUNCITOR (LACATUS MECANIC)	M	1,0	I	1,0	1,0	0,0
559,0	MUNCITOR (LACATUS MECANIC)	M	1,0	II	1,0	1,0	0,0
560,0	MUNCITOR (SUDOR)	M	1,0	II	1,0	1,0	0,0
561,0	MUNCITOR (LACATUS MECANIC)	M	1,0	I	1,0	1,0	0,0
562,0	MUNCITOR (LACATUS MECANIC)	M	1,0	III	1,0	1,0	0,0
563,0	MUNCITOR	M	1,0	I	1,0	1,0	0,0
564,0	MUNCITOR	M	1,0	I	1,0	0,0	1,0
565,0	MUNCITOR	M	1,0	IV	1,0	0,0	1,0
<b>TOTAL INTRETINERE CLADIRI, OXIGEN , INSTALATII APA, LUMINA S</b>			<b>14,0</b>		<b>14,0</b>	<b>12,0</b>	<b>2,0</b>
<b>COMPARTIMENT TEHNIC</b>							
566,0	INGINER	S	1,0	I	1,0	1,0	0,0
567,0	INGINER	S	1,0	II	1,0	1,0	0,0
<b>TOTAL COMPARTIMENT TEHNIC</b>			<b>2,0</b>		<b>2,0</b>	<b>2,0</b>	<b>0,0</b>
<b>COMP. CLORINARE (EPURARE APE UZATE SI REZIDUALE)</b>							
568,0	INGINER (TEHNICIAN CHIMIST)	S	1,0	II	1,0	1,0	0,0
<b>TOTAL COMP. CLORINARE (EPURARE APE UZATE SI REZIDUALE)</b>			<b>1,0</b>		<b>1,0</b>	<b>1,0</b>	<b>0,0</b>
<b>EXPLOATARE CENTRALA TERMICA</b>							
569,0	MUNCITOR (FOCHIST)	M	1,0	I	1,0	1,0	0,0
570,0	MUNCITOR (FOCHIST)	M	1,0	IV	1,0	1,0	0,0
571,0	MUNCITOR (FOCHIST)	M	1,0	I	1,0	1,0	0,0
572,0	MUNCITOR (FOCHIST)	M	1,0	IV	1,0	1,0	0,0
573,0	MUNCITOR (FOCHIST)	M	1,0	II	1,0	1,0	0,0
574,0	MUNCITOR (FOCHIST)	M	1,0	I	1,0	1,0	0,0
<b>TOTAL EXPLOATARE CENTRALA TERMICA</b>			<b>6,0</b>		<b>6,0</b>	<b>6,0</b>	<b>0,0</b>
<b>TOTAL GENERAL</b>			<b>574,0</b>		<b>574,0</b>	<b>468,5</b>	<b>105,5</b>

\* IN LABORATORUL DE RADIOLOGIE SI IMAGISTICA MEDICALA SUNT INCLUSI SI MEDICII SI ASISTENTII CARE DESERVESC DISPENSARUL TBC (TBC)\*

Nr. Crt.	FUNCTIA,GRAD SAU TREAPTA	Nivel studii	Cuantum post	Grad sau Treapta	Numar posturi aprobate	Numar posturi ocupate	Numar posturi vacante
----------	--------------------------	--------------	--------------	------------------	------------------------	-----------------------	-----------------------

**MUNICIPIUL CRAIOVA**  
**PRIMARIA MUNICIPIULUI CRAIOVA**  
**Directia Juridica, Asistenta de Specialitate si Contencios Administrativ**  
**Nr. 102228/ 22.03.2023**

**RAPORT DE AVIZARE**

Având în vedere :

- Referatul de aprobare nr. 100170/21.03.2023,
- Raportul Serviciului Resurse Umane nr. 101392/22.03.2023 privind aprobarea organigramei și statului de funcții ale Spitalului Clinic de Boli Infecțioase și Pneumoftiziologie „Victor Babeș” Craiova,
- Adresa Spitalului Clinic de Boli Infecțioase și Pneumoftiziologie „Victor Babeș” Craiova nr. 3622/2023, înregistrată la autoritatea locală sub nr. 48/21.03.2023;
- Prevederile Legii nr. 95/2006, republicată, privind reforma în domeniul sănătății, cu modificările și completările ulterioare; Ordonanței de Urgență nr. 162/2008, privind transferul ansamblului de atribuții și competențe exercitate de Ministerul Sănătății Publice către autoritățile administrației publice locale, cu modificările și completările ulterioare; Ordinului nr. 1224/2010 privind aprobarea normativelor de personal pentru asistența medicală spitalicească, precum și pentru modificarea și completarea Ordinului ministrului sănătății publice nr. 1.778/2006 privind aprobarea normativelor de personal, cu modificările și completările ulterioare; Ordinului nr. 1312/250/2020 privind organizarea și funcționarea structurii de management al calității serviciilor de sănătate în cadrul unităților sanitare cu paturi și serviciilor de ambulanță, în procesul de implementare a sistemului de management al calității serviciilor de sănătate și siguranței pacientului; Ordinului nr. 75/2019 pentru aprobarea Criteriilor de performanță privind constituirea, încadrarea și dotarea serviciilor voluntare și a serviciilor private pentru situații de urgență, cu modificările și completările ulterioare;
- In temeiul art. 129 alin. 2 lit. “a” și alin. 3 lit. “c” coroborat cu art. 196 alin. 1 lit a din Ordonanța de Urgență nr. 57/2019 privind Codul administrativ, cu modificarile si completările ulterioare
- Potrivit Legii 514/2003 privind organizarea si exercitarea profesiei de consilier juridic,

**AVIZAM FAVORABIL**

propunerea Serviciului Resurse Umane privind aprobarea organigramei și statului de funcții ale Spitalului Clinic de Boli Infecțioase și Pneumoftiziologie „Victor Babeș” Craiova și, pe cale de consecință, încetarea efectelor Hotărârii Consiliului Local al municipiului Craiova nr.253/2022, modificată.

**Director Executiv,**  
**Ovidiu Mischianu**

Îmi asum responsabilitatea privind realitatea  
si legalitatea in solidar cu intocmitorul in scrisului  
Semnatura:

**Intocmit,**  
**Cons.jur.Lia Martha Toncea**

Imi asum responsabilitatea privind legalitatea actului  
administrativ  
Semnatura:



CATRE

## CONSILIUL LOCAL AL MUNICIPIULUI CRAIOVA

Va inaintam alaturat spre aprobare statul de functii al unitatii noastre, si organigrama, valabile cu 01.04.2023 intocmit cu respectarea numarului mediu de posturi stabilit de managerul unitatii pentru asistenta medicala spitaliceasca si ambulatorie si a numarului mediu de posturi aprobat de Ministerul Sanatatii pentru asistenta medicala finantata de la Bugetul de Stat – Capitolul Transferuri.

Numarul mediu de posturi, s-a stabilit de catre Managerul spitalului in conformitate cu prevederile art. 185 din Legea 95/2006 privind reforma in domeniul sanatatii si a normativelor de personal in vigoare (Ordin MS nr. 1224/2010), si a numarului de rezidenti distribuiti de Ministerul Sanatatii (pe locuri, nu pe posturi).

**Posturi finantate din Fondul National Unic de Asigurari de Sanatate in asistenta medicala spitaliceasca:**

Nr. Crt.	Nr. Total de posturi pe 2023	Din care	
		Personal sanitar (medici, alt personal superior sanitar si personal mediu sanitar)	Personal conducere,auxiliar sanitar, tehnic, economic, administrativ si muncitori
1	528	286 din care:	242 din care:
2		66 medici	112 personal auxiliar
3		10 alt personal superior	27 tesa
4		210 personal mediu	52 muncitori
5			7 soferi
6			4 Conducere
7			15 statistica și evaluare medicala
8			7 management calitate servicii
9			1 preot
10			11 deservire
			6 serviciu privat situatii urgenta

**Posturi finantate de la Bugetul de Stat – Capitolul Transferuri:**

Nr. Crt.	Nr. Total de posturi pe 2023	Din care	
		Personal sanitar (medici, alt personal superior sanitar si personal mediu sanitar)	Personal auxiliar sanitar, tehnic, economic, administrativ si muncitori
1	235 (din care 189 rezidenti pe loc)	231 din care:	4 din care:
2		12 medici	4 personal auxiliar
3		4 alt personal superior	-
4		26 personal mediu	-
5		189 medici rezidenti pe loc	



Manager  
Dr. Turcu Adina Andreea

Sef Serviciu Resurse Umane  
C.J. Buliteanu Veronica



SPITALUL CLINIC DE BOLI INFECTIOASE  
SI PNEUMFTIZIOLOGIE  
"VICTOR BABEȘ" CRAIOVA

3606

Ziua ..... 07/03 ..... Anul ..... 2023

### Fundamentare Stat Functii 2023

Normativul Spitalului Clinic de Boli Infectioase si Pneumoftiziologie Victor Babes Craiova este stabilit , la un numar mediu de posturi, in conformitate cu prevederile art. 185 din Legea 95/2006 privind reforma in domeniul sanatatii si a normativelor de personal in vigoare (Ordin MS nr. 1224/2010).

Astfel pe parte medicala , conform Anexei nr.1 din normativul mai sus mentionat - asistenta la paturi s-a calculat la medici la un numar de 10 paturi (exemplu 75 paturi : 10 = 7,5 medici), la asistente la 10 paturi (exemplu – 75 paturi : 10 X 3 = 22 asistente la 3 ture), iar la infirmiere la 12.5 paturi (exemplu 75 paturi : 12.5 X 3 = 18 infirmiere la 3 ture .La posturile fixe s-a calculat pentru asistente astfel : 15.5 paturi (exemplu 75 paturi : 15,5 X 3 = 14 ).

Conform normativului, unitatea are un normat de 697 posturi si propune spre aprobare, pentru anul 2023 un numar de 574 posturi.

Fata de solicitarea de aprobare de 574 posturi, in stat se regasesc, in plus si cei 189 rezidenti alocati unitatii noastre de catre Ministerul Sanatatii pe locuri de rezidentiat, care nu afecteaza posturile unitatii fiind platiti de la Bugetul de stat-Capitolul transferuri –rezidenti.

La Tesa normarea s-a calculat conform Anexei nr.9 punctul 3 unitati intre 301 si 500 de paturi, lunadu-se in calcul normarea la 410 paturi spitalizare continua.

Se vor efectua urmatoarele modificari :

#### MODIFICARI DE PERSONAL :

- Postul de la pozitia 81.5 stat vechi, devine vacant prin pensionare (poz.89 stat functii )
- Se transforma postul vacant prin pensionare de Medic primar (S) de la Sectia Clinic BI Adulti II (poz.84.5 stat vechi), in post de Medic Specialist (S) (poz.92 stat functii )
- Salariatul de la poz.95 stat vechi, se muta la poz.425.5 stat, in cadrul Laboratorului de Radiologie si Imagistica Medicala, iar postul de la poz.95 stat vechi devine vacant – poz.102.5 stat ;
- Salariatul de la poz.98 stat vechi, se muta la poz.426.5 stat, in cadrul Laboratorului de Radiologie si Imagistica Medicala, iar postul de la poz.98 stat vechi devine vacant – poz.105.5 stat ;
- Salariatul de la poz.252 stat vechi, se muta la poz.233 stat, in cadrul Sectiei Clinice PNF Adulti I, iar postul de la poz.252 stat vechi devine vacant – poz.261.5 stat ;
- Se transforma postul de Specialist (S) de la Farmacie (poz.423.5 stat vechi), in post de Farmacist Primar (S) (poz.439 stat functii )

Avand in vedere referatele depuse ( atasate la prezenta ) este absolut necesar infiintarea de posturi noi in cadrul unitatii si anume :

- 1 post medic primar, specialitatea igiena, in cadrul Compartimentului de prevenire a infectiilor asociate asistentei medicale, avand in vedere specificul unitatii ( poz.6 stat functii ) ;
- 1 post medic specialist, specialitatea boli infectioase in cadrul Camerei de garda boli infectioase, avand in vedere numarul mare de prezentari in timpul diminetii si a faptului ca in camera de garda boli infectioase, medicul de garda functioneaza dupa ora 15.00( poz.10 stat functii )
- 0.5 post de medic primar boli infectioase la compartimentul imunodeficienti, in vederea aplicarii deciziei UMF Craiova de numire a sefilor de sectie in cadrul spitalelor clinice (poz.75 stat functii ) ;

- 2 posturi de asistent medical in cadrul Laboratorului de Radiologie si Imagistica Medicala , in vederea crearii a trei ture, pentru acoperirea integrala a activitatii medicale care deserveste Computerul Tomograf ( avand in vedere numarul mare de prezentari, acesta nu mai poate functiona doar cu asistentele de radiologie care deservesc si sectiile) ( As.med.gen.(S) poz.427.5 si As.med.pr.(PL) poz. 428.5 stat functii );
- 1 post asistent medical Compartiment ATI, pentru desfasurarea activitatii medicale continue ( tura/contratura) conform ordinului 1500/2009 modificat si actualizat(As.med.pr.(S) poz.201.5 stat functii ) .
- 5 posturi de asistent medical in cadrul Camerei de garda Pneumologie , in vederea crearii a trei ture, pentru acoperirea integrala a activitatii medicale care deserveste Clinicile de Pneumologie ( avand in vedere numarul mare de prezentari, acesta nu mai poate functiona doar cu asistentele care deservesc si sectiile) (As.med.gen.(S) poz.30 si poz.31, As.med.pr.(S) poz.32, As.med.gen.(PL) poz. 33 si As.med.pr.(PL) poz.34 stat functii );
- 1 post asistent medical in cadrul Sectiei Clinice Pneumologie Adulti I , pentru desfasurarea activitatii medicale continue ( tura/contratura) , avand in vedere solicitarile in crestere pentru aceasta specialitate cat si a numarului mare de internari (As.med.gen.(S) poz.234 stat functii ) ;
- 1 post asistent medical de laborator in cadrul Laboratorului de Analize Medicale (As.med.pr.(PL) poz.382.5 stat functii ) , 2 posturi de asistent medical de laborator in cadrul Compartimentului BK (As.med.gen.(S) poz.393.5 si As.med.pr.(PL) poz. 394.5 stat functii ) si 1 post ingrijitor (G) (poz.396.5 stat functii ) , ca urmare a cresterii volumului de lucru din cadrul laboratoarelor avand in vedere ca unitatea noastra deruleaza Proiectul European "Echipamente si materiale destinate reducerii riscului de infectii nozocomiale ”.
- 1 post asistent medical farmacie in cadrul Farmaciei (As.med.gen.(PL) poz.445 stat functii ) necesar desfasurarii activitatii farmaceutice in bune conditii, conform normativelor de personal pentru asistenta medicala spitaliceasca ;
- 1 post de inginer de sistem I (S) (poz.462 stat functii), 1 post de informatician III (S) (poz.463 stat functii ) , 3 posturi de economist (Ec.deb. (S) poz.466, Ec.II (S) poz.467 si Ec. I (S) poz.468 stat functii ) si 1 post de referent de specialitate III (S) (poz.469 stat functii) pentru deservirea atat a partii administrative cat si a partii medicale, avand in vedere proiectele europene in care este implicata unitatea cat si a volumului mare de lucru pe partea de achizitii/contractare dar si a numeroaselor situatii statistice solicitate de CAS, Ministerul Sanatatii, Scoala Nationala de Sanatate Publica, s.a.

**Diverse :**

- S-au incris in stat promovarile de grad profesional a personalului medical, care au avut loc pana la data depunerii statului ;
- S-au modificat in stat si pozitiile in care pana la data depunerii statului de functii, salariatii s-au pensionat, au decedat sau au plecat din unitate cat si personalul transferat in cadrul unitatii ;
- S-a dat o noua numerotare statului de functii ;

**Manager**

Sef Lucrari Dr. Turcu Andreea Adina



**Director Medical**

Dr.Nicolosu Dragos

**Director Financiar-Contabil**

Ec.Vasilyta Cosmin

**Director de Ingrijiri Medicale**

As.Med.Pr.Poenaru Luminita

**Sef Serviciu Resurse Umane**  
Cj Buliteanu Veronica

**ORGANIGRAMA SPITALULUI CLINIC DE BOLI INFECTIOASE  
 ȘI PNEUMOFIZIOLOGIE „VICTOR BABEȘ” CRAIOVA PENTRU ANUL 2023**

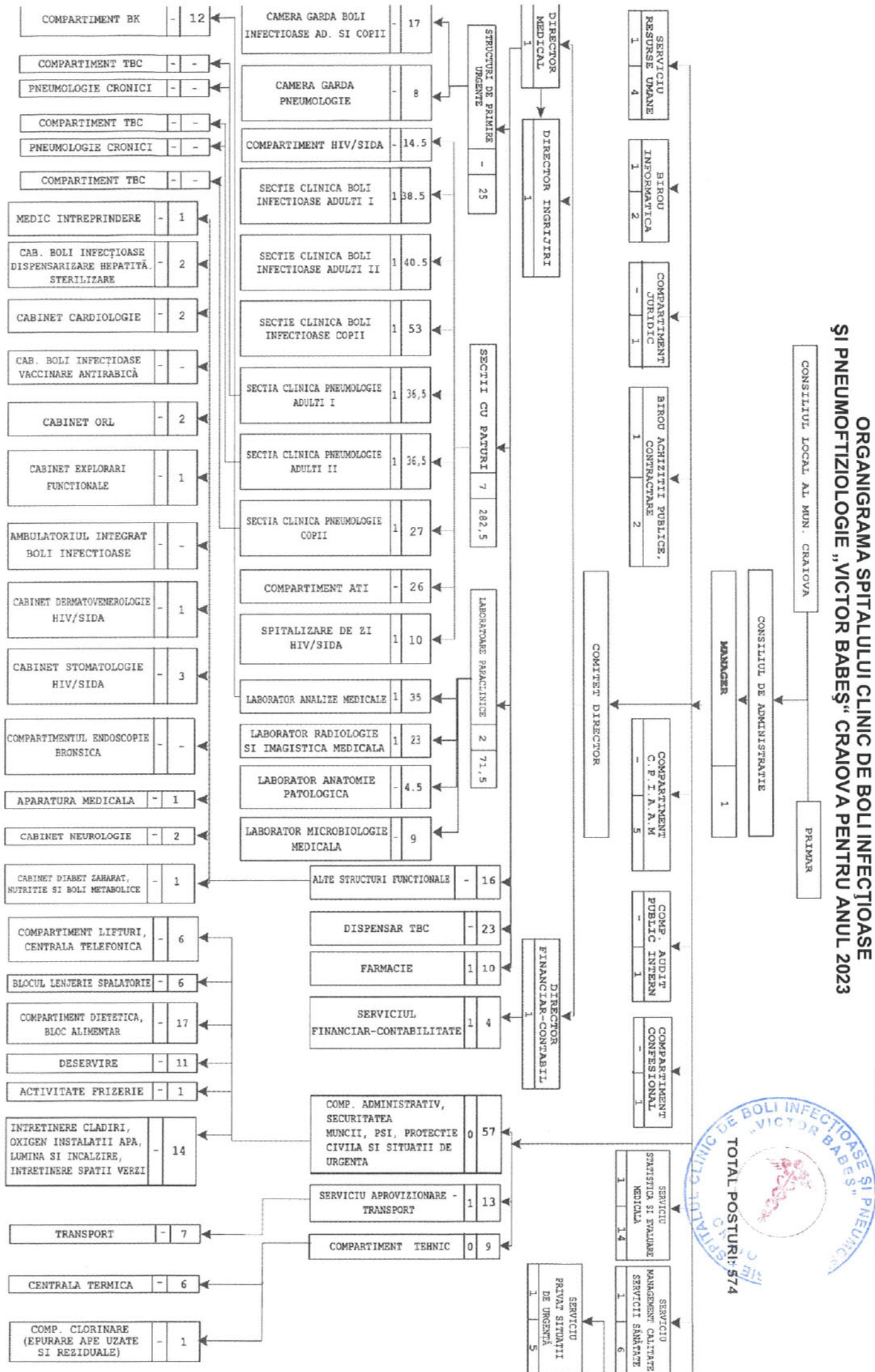

STATUL DE FUNCTII  
VALABIL CU DATA DE 01.04.2023

Nr. Cr.	FUNCTIA,GRAD SAU TREAPTA	Nivel studii	Cuatum post	Grad sau Treapta	Numar posturi aprobate	Numar posturi ocupate	Numar posturi vacante
<b>CONDUCEREA SPITALULUI</b>							
1.0	MANAGER						
2.0	DIRECTOR MEDICAL	S	1.0	II			
3.0	DIRECTOR FIN. CONTABIL	S	1.0	II	1.0	1.0	0.0
4.0	DIRECTOR INGRIJIRI	S	1.0	II	1.0	0.0	1.0
	<b>TOTAL CONDUCERE</b>	S	1.0	II	1.0	0.0	1.0
			4.0		1.0	0.0	1.0
					4.0	1.0	3.0
<b>COMPARTIMENT PREVENIRE INFECTII ASOCIATE ASISTENTEI MEDICALE</b>							
5.0	MEDIC (EPIDEMIOLOGIE)	S	1.0	PRIMAR			
6.0	MEDIC (IGIENA)	S	1.0	PRIMAR	1.0	1.0	0.0
	<b>TOTAL PERSONAL SANITAR</b>		2.0		1.0	0.0	1.0
7.0	ASISTENT MEDICAL				2.0	1.0	1.0
8.0	ASISTENT MEDICAL	PL	1.0	PRINCIPAL			
	<b>TOTAL PERSONAL MEDIU</b>	PL	1.0	PRINCIPAL	1.0	1.0	0.0
9.0	AGEN DDD		2.0		1.0	1.0	0.0
	<b>TOTAL PERSONAL AUXILIAR</b>	M	1.0		2.0	2.0	0.0
			1.0		1.0	1.0	0.0
			1.0		1.0	1.0	0.0
<b>CAMERA DE GARDA BOLI INFECTIOASE</b>							
10.0	MEDIC	S	1.0	SPECIALIST			
	<b>TOTAL PERSONAL SANITAR</b>		1.0		1.0	0.0	1.0
			1.0		1.0	0.0	1.0
11.0	ASISTENT MEDICAL						
12.0	ASISTENT MEDICAL	PL	1.0	PRINCIPAL			
13.0	ASISTENT MEDICAL	S	1.0	PRINCIPAL	1.0	1.0	0.0
14.0	ASISTENT MEDICAL	S	1.0	PRINCIPAL	1.0	1.0	0.0
15.0	ASISTENT MEDICAL	S	1.0	PRINCIPAL	1.0	1.0	0.0
16.0	ASISTENT MEDICAL	S	1.0	PRINCIPAL	1.0	1.0	0.0
17.0	ASISTENT MEDICAL	S	1.0	PRINCIPAL	1.0	1.0	0.0
18.0	ASISTENT MEDICAL	PL	1.0	PRINCIPAL	1.0	1.0	0.0
19.0	ASISTENT MEDICAL	S	1.0	PRINCIPAL	1.0	1.0	0.0
	<b>TOTAL PERSONAL MEDIU 3 TURE CAMERA DE GARDA</b>	PL	1.0	PRINCIPAL	1.0	0.0	1.0
			9.0		9.0	8.0	1.0
20.0	INFIRMIERA						
21.0	INFIRMIERA	M	1.0				
22.0	INFIRMIERA	M	1.0		1.0	1.0	0.0
23.0	INFIRMIERA	M	1.0		1.0	1.0	0.0
24.0	INFIRMIERA	M	1.0		1.0	1.0	0.0
	<b>TOTAL PERSONAL AUXILIAR CAMERA DE GARDA</b>	G	1.0		1.0	1.0	0.0
			5.0		1.0	0.0	1.0
25.0	INGRIJITOARE						
26.0	INGRIJITOARE	G	1.0		5.0	4.0	1.0
	<b>TOTAL INGRIJITOARE CAMERA DE GARDA</b>	G	1.0		1.0	1.0	0.0
			2.0		1.0	1.0	0.0
					2.0	2.0	0.0
<b>CAMERA GARDA PNEUMOLOGIE</b>							
27.0	ASISTENT MEDICAL	PL	1.0	PRINCIPAL			
					1.0	1.0	0.0

Nr. Crt.	FUNCTIA,GRAD SAU TREPTA	Nivel studii	Cuquantum post	Grad sau Treapta	Numar posturi aprobate	Numar posturi ocupate	Numar posturi vacante
28.0	ASISTENT MEDICAL						
29.0	ASISTENT MEDICAL	PL	1.0	PRINCIPAL			
30.0	ASISTENT MEDICAL	PL	1.0	GENERALIST	1.0	1.0	0.0
31.0	ASISTENT MEDICAL	S	1.0	GENERALIST	1.0	0.0	1.0
32.0	ASISTENT MEDICAL	S	1.0	GENERALIST	1.0	0.0	1.0
33.0	ASISTENT MEDICAL	S	1.0	PRINCIPAL	1.0	0.0	1.0
34.0	ASISTENT MEDICAL	PL	1.0	GENERALIST	1.0	0.0	1.0
<b>TOTAL PERS.SANITAR MEDIU</b>			<b>1.0</b>	<b>PRINCIPAL</b>	<b>1.0</b>	<b>0.0</b>	<b>1.0</b>
			<b>8.0</b>		<b>1.0</b>	<b>0.0</b>	<b>1.0</b>
<b>SECTIA CLINICA DE BOLI INFECTIOASE ADULTI I - 65PATURI</b>					<b>8.0</b>	<b>2.0</b>	<b>6.0</b>
35.0	MEDIC SEF SECTIE						
36.0	MEDIC	S	1.0	II			
37.0	MEDIC	S	1.0	SPECIALIST	1.0	0.0	1.0
37.5	MEDIC - As. Univ.	S	1.0	SPECIALIST	1.0	1.0	0.0
38.5	MEDIC	S	0.5	PRIMAR	1.0	1.0	0.0
39.5	MEDIC	S	1.0	PRIMAR	0.5	0.5	0.0
<b>TOTAL MEDICI</b>			<b>1.0</b>	<b>PRIMAR</b>	<b>1.0</b>	<b>1.0</b>	<b>0.0</b>
40.5	ASISTENT MEDICAL SEF		<b>5.5</b>		<b>1.0</b>	<b>1.0</b>	<b>0.0</b>
41.5	ASISTENT MEDICAL	S	1.0	PRINCIPAL	<b>5.5</b>	<b>4.5</b>	<b>1.0</b>
42.5	ASISTENT MEDICAL	PL	1.0	PRINCIPAL	1.0	1.0	0.0
43.5	ASISTENT MEDICAL	PL	1.0	PRINCIPAL	1.0	1.0	0.0
44.5	ASISTENT MEDICAL	S	1.0	PRINCIPAL	1.0	1.0	0.0
45.5	ASISTENT MEDICAL	PL	1.0	PRINCIPAL	1.0	1.0	0.0
46.5	ASISTENT MEDICAL	S	1.0	PRINCIPAL	1.0	1.0	0.0
47.5	ASISTENT MEDICAL	S	1.0	PRINCIPAL	1.0	0.0	1.0
48.5	ASISTENT MEDICAL	PL	1.0	PRINCIPAL	1.0	1.0	0.0
49.5	ASISTENT MEDICAL	PL	1.0	PRINCIPAL	1.0	1.0	0.0
50.5	ASISTENT MEDICAL	S	1.0	PRINCIPAL	1.0	1.0	0.0
51.5	ASISTENT MEDICAL	S	1.0	PRINCIPAL	1.0	1.0	0.0
52.5	ASISTENT MEDICAL	PL	1.0	PRINCIPAL	1.0	1.0	0.0
53.5	ASISTENT MEDICAL	PL	1.0	PRINCIPAL	1.0	1.0	0.0
54.5	ASISTENT MEDICAL	S	1.0	GENERALIST	1.0	0.0	1.0
55.5	ASISTENT MEDICAL	PL	1.0	PRINCIPAL	1.0	1.0	0.0
56.5	ASISTENT MEDICAL	PL	1.0	PRINCIPAL	1.0	1.0	0.0
57.5	ASISTENT MEDICAL	S	1.0	PRINCIPAL	1.0	1.0	0.0
58.5	ASISTENT MEDICAL	S	1.0	PRINCIPAL	1.0	1.0	0.0
<b>TOTAL PERS.MEDIU TREI TURE</b>			<b>1.0</b>	<b>PRINCIPAL</b>	<b>1.0</b>	<b>1.0</b>	<b>0.0</b>
59.5	REGISTRATOR MEDICAL		<b>19.0</b>		<b>19.0</b>	<b>17.0</b>	<b>2.0</b>
<b>TOTAL PERS.MEDIU POST FIX</b>			<b>1.0</b>	<b>DEBUTANT</b>	<b>1.0</b>	<b>0.0</b>	<b>1.0</b>
60.5	INFIRMIERA		<b>1.0</b>		<b>1.0</b>	<b>0.0</b>	<b>1.0</b>
61.5	INFIRMIERA	G	1.0				
62.5	INFIRMIERA	G	1.0		1.0	1.0	0.0
63.5	INFIRMIERA	M	1.0		1.0	0.0	1.0
64.5	INFIRMIERA	G	1.0		1.0	0.0	1.0
65.5	INFIRMIERA	G	1.0		1.0	1.0	0.0
66.5	INFIRMIERA	G	1.0		1.0	1.0	0.0
67.5	INFIRMIERA	G	1.0		1.0	1.0	0.0
68.5	INFIRMIERA	M	1.0		1.0	1.0	0.0
69.5	INFIRMIERA	G	1.0		1.0	1.0	0.0
70.5	INFIRMIERA	G	1.0		1.0	1.0	0.0
71.5	INFIRMIERA	M	1.0		1.0	1.0	0.0
72.5	INFIRMIERA	M	1.0		1.0	1.0	0.0
<b>TOTAL INFIRMIERE</b>			<b>1.0</b>		<b>1.0</b>	<b>1.0</b>	<b>0.0</b>
			<b>13.0</b>		<b>13.0</b>	<b>11.0</b>	<b>2.0</b>

Nr. Crt.	FUNCTIA,GRAD SAU TREPTA	Nivel studii	Cuatum post	Grad sau Treapta	Numar posturi aprobate	Numar posturi ocupate	Numar posturi vacante
73.5	INGRIJITOARE						
<b>TOTAL INGRIJITOARE</b>		G	1.0		1.0	1.0	0.0
<b>COMPARTIMENT HIV/SIDA 15 PATURI</b>			1.0		1.0	1.0	0.0
74.5	MEDIC						
75.0	MEDIC	S	1.0	SPECIALIST			
<b>TOTAL MEDICI</b>		S	0.5	PRIMAR	1.0	1.0	0.0
			1.5		0.5	0.0	0.5
76.0	ASISTENT MEDICAL				1.5	1.0	0.5
77.0	ASISTENT MEDICAL	S	1.0	PRINCIPAL			
78.0	ASISTENT MEDICAL	PL	1.0	PRINCIPAL	1.0	1.0	0.0
79.0	ASISTENT MEDICAL	S	1.0	PRINCIPAL	1.0	1.0	0.0
80.0	ASISTENT MEDICAL	S	1.0	PRINCIPAL	1.0	1.0	0.0
81.0	ASISTENT MEDICAL	S	1.0	PRINCIPAL	1.0	1.0	0.0
82.0	ASISTENT MEDICAL	S	1.0	PRINCIPAL	1.0	1.0	0.0
<b>TOTAL PERSONAL 3 TURE</b>		S	1.0	PRINCIPAL	1.0	1.0	0.0
			7.0		1.0	1.0	0.0
83.0	INFIRMIERA				7.0	7.0	0.0
84.0	INFIRMIERA	G	1.0				
85.0	INFIRMIERA	G	1.0		1.0	1.0	0.0
86.0	INFIRMIERA	G	1.0		1.0	1.0	0.0
87.0	INFIRMIERA	G	1.0		1.0	1.0	0.0
88.0	INFIRMIERA	G	1.0		1.0	1.0	0.0
<b>TOTAL INFIRMIERE</b>		G	1.0		1.0	1.0	0.0
			6.0		1.0	1.0	0.0
<b>SECTIA CLINICA BOLI INFECTIOASE ADULTI II - 65 PATURI</b>					6.0	6.0	0.0
89.0	MEDIC SEF SECTIE						
90.0	MEDIC	S	1.0	II	1.0	0.0	1.0
91.0	MEDIC	S	1.0	SPECIALIST	1.0	1.0	0.0
92.0	MEDIC	S	1.0	PRIMAR			
93.0	MEDIC	S	1.0	SPECIALIST	1.0	1.0	0.0
93.5	MEDIC - Sef lucr.	S	1.0	PRIMAR	1.0	0.0	1.0
<b>TOTAL MEDICI</b>		S	0.5	PRIMAR	1.0	1.0	0.0
			5.5		0.5	0.5	0.0
94.5	ASISTENT MEDICAL SEF				5.5	3.5	2.0
95.5	ASISTENT MEDICAL	PL	1.0	PRINCIPAL			
96.5	ASISTENT MEDICAL	PL	1.0	PRINCIPAL	1.0	1.0	0.0
97.5	ASISTENT MEDICAL	S	1.0	PRINCIPAL	1.0	0.0	1.0
98.5	ASISTENT MEDICAL	PL	1.0	PRINCIPAL	1.0	1.0	0.0
99.5	ASISTENT MEDICAL	S	1.0	PRINCIPAL	1.0	1.0	0.0
100.5	ASISTENT MEDICAL	S	1.0	PRINCIPAL	1.0	1.0	0.0
101.5	ASISTENT MEDICAL	PL	1.0	GENERALIST	1.0	1.0	0.0
102.5	ASISTENT MEDICAL	PL	1.0	PRINCIPAL	1.0	1.0	0.0
103.5	ASISTENT MEDICAL	PL	1.0	PRINCIPAL	1.0	1.0	0.0
104.5	ASISTENT MEDICAL	S	1.0	PRINCIPAL	1.0	0.0	1.0
105.5	ASISTENT MEDICAL	S	1.0	GENERALIST	1.0	1.0	0.0
106.5	ASISTENT MEDICAL	PL	1.0	GENERALIST	1.0	1.0	0.0
107.5	ASISTENT MEDICAL	S	1.0	PRINCIPAL	1.0	0.0	1.0
108.5	ASISTENT MEDICAL	PL	1.0	GENERALIST	1.0	1.0	0.0
109.5	ASISTENT MEDICAL	S	1.0	PRINCIPAL	1.0	1.0	0.0
110.5	ASISTENT MEDICAL	S	1.0	GENERALIST	1.0	1.0	0.0
111.5	ASISTENT MEDICAL	S	1.0	PRINCIPAL	1.0	1.0	0.0
112.5	ASISTENT MEDICAL	PL	1.0	GENERALIST	1.0	1.0	0.0
		PL	1.0	GENERALIST	1.0	1.0	0.0

Nr. Crt.	FUNCTIA,GRAD SAU TREA	Nivel studii	Cuatum post	Grad sau Treapta	N posturi aprobate	Numar posturi ocupate	Numar posturi vacante
113.5	ASISTENT MEDICAL						
114.5	ASISTENT MEDICAL	S	1.0	PRINCIPAL	1.0	1.0	0.0
<b>TOTAL ASISTENTE 3 TURE</b>		S	1.0	PRINCIPAL	1.0	0.0	1.0
115.5	REGISTRATOR MEDICAL		21.0		21.0	17.0	4.0
<b>TOTAL PERS.MEDIU POST FIX</b>		M	1.0	DEBUTANT	1.0	0.0	1.0
116.5	INFIRMIERA		1.0		1.0	0.0	1.0
117.5	INFIRMIERA	G	1.0		1.0	0.0	1.0
118.5	INFIRMIERA	M	1.0		1.0	0.0	1.0
119.5	INFIRMIERA	G	1.0		1.0	1.0	0.0
120.5	INFIRMIERA	G	1.0		1.0	1.0	0.0
121.5	INFIRMIERA	G	1.0		1.0	0.0	1.0
122.5	INFIRMIERA	G	1.0		1.0	1.0	0.0
123.5	INFIRMIERA	M	1.0		1.0	0.0	1.0
124.5	INFIRMIERA	M	1.0		1.0	1.0	0.0
125.5	INFIRMIERA	G	1.0		1.0	1.0	0.0
126.5	INFIRMIERA	G	1.0		1.0	1.0	0.0
127.5	INFIRMIERA	G	1.0		1.0	1.0	0.0
<b>TOTAL INFIRMIERE</b>		G	1.0		1.0	1.0	0.0
128.5	INGRIJITOARE		12.0		1.0	1.0	0.0
129.5	INGRIJITOARE	G	1.0		1.0	1.0	0.0
<b>TOTAL INGRIJITOARE</b>		G	1.0		1.0	1.0	0.0
			2.0		1.0	1.0	0.0
					2.0	2.0	0.0
<b>SECTIA CLINICA BOLI INFECTIOASE COPII - 60 PATURI</b>							
130.5	MEDIC SEF SECTIE						
131.5	MEDIC	S	1.0	II			
132.5	MEDIC	S	1.0	SPECIALIST	1.0	0.0	1.0
133.5	MEDIC	S	1.0	SPECIALIST	1.0	1.0	0.0
134.5	MEDIC	S	1.0	PRIMAR	1.0	1.0	0.0
135.5	MEDIC	S	1.0	SPECIALIST	1.0	1.0	0.0
<b>TOTAL MEDICI</b>		S	1.0	PRIMAR	1.0	1.0	0.0
			6.0		1.0	1.0	0.0
136.5	ASISTENT MEDICAL SEF				6.0	5.0	1.0
137.5	ASISTENT MEDICAL	SSD	1.0	PRINCIPAL			
138.5	ASISTENT MEDICAL	PL	1.0	PRINCIPAL	1.0	1.0	0.0
139.5	ASISTENT MEDICAL	PL	1.0	PRINCIPAL	1.0	1.0	0.0
140.5	ASISTENT MEDICAL	S	1.0	PRINCIPAL	1.0	1.0	0.0
141.5	ASISTENT MEDICAL	S	1.0	PRINCIPAL	1.0	1.0	0.0
142.5	ASISTENT MEDICAL	PL	1.0	PRINCIPAL	1.0	1.0	0.0
143.5	ASISTENT MEDICAL	PL	1.0	PRINCIPAL	1.0	1.0	0.0
144.5	ASISTENT MEDICAL	PL	1.0	PRINCIPAL	1.0	1.0	0.0
145.5	ASISTENT MEDICAL	S	1.0	GENERALIST	1.0	1.0	0.0
146.5	ASISTENT MEDICAL	PL	1.0	PRINCIPAL	1.0	0.0	1.0
147.5	ASISTENT MEDICAL	S	1.0	PRINCIPAL	1.0	1.0	0.0
148.5	ASISTENT MEDICAL	S	1.0	PRINCIPAL	1.0	0.0	1.0
149.5	ASISTENT MEDICAL	PL	1.0	PRINCIPAL	1.0	0.0	1.0
150.5	ASISTENT MEDICAL	PL	1.0	PRINCIPAL	1.0	1.0	0.0
151.5	ASISTENT MEDICAL	PL	1.0	PRINCIPAL	1.0	1.0	0.0
152.5	ASISTENT MEDICAL	PL	1.0	PRINCIPAL	1.0	1.0	0.0
153.5	ASISTENT MEDICAL	PL	1.0	PRINCIPAL	1.0	1.0	0.0
154.5	ASISTENT MEDICAL	PL	1.0	PRINCIPAL	1.0	1.0	0.0
					1.0	1.0	0.0



Nr. Crt.	FUNCTIA,GRAD SAU TREI	Nivel studii	Cuatum post	Grad sau Treapta	N posturi aprobate	Numar posturi ocupate	Numar posturi vacante
155.5	ASISTENT MEDICAL						
156.5	ASISTENT MEDICAL	S	1.0	PRINCIPAL	1.0	1.0	0.0
		PL	1.0	PRINCIPAL	1.0	1.0	0.0
	<b>TOTAL PERS.MED.TREI TURE</b>		<b>21.0</b>		<b>21.0</b>	<b>18.0</b>	<b>3.0</b>
157.5	ASISTENT MEDICAL						
158.5	ASISTENT MEDICAL	S	1.0	PRINCIPAL	1.0	0.0	1.0
159.5	ASISTENT MEDICAL	PL	1.0	PRINCIPAL	1.0	1.0	0.0
	<b>TOTAL PERS.MEDIU BIBERONERIE</b>		<b>3.0</b>		<b>3.0</b>	<b>1.0</b>	<b>2.0</b>
160.5	REGISTRATOR MEDICAL						
	<b>TOTAL PERS.MEDIU POST FIX</b>	M	1.0		1.0	0.0	1.0
			<b>1.0</b>		<b>1.0</b>	<b>0.0</b>	<b>1.0</b>
161.5	INFIRMIERA						
162.5	INFIRMIERA	M	1.0				
163.5	INFIRMIERA	G	1.0		1.0	1.0	0.0
164.5	INFIRMIERA	G	1.0		1.0	1.0	0.0
165.5	INFIRMIERA	M	1.0		1.0	1.0	0.0
166.5	INFIRMIERA	G	1.0		1.0	1.0	0.0
167.5	INFIRMIERA	G	1.0		1.0	1.0	0.0
168.5	INFIRMIERA	G	1.0		1.0	1.0	0.0
169.5	INFIRMIERA	G	1.0		1.0	1.0	0.0
170.5	INFIRMIERA	M	1.0		1.0	1.0	0.0
171.5	INFIRMIERA	G	1.0		1.0	1.0	0.0
172.5	INFIRMIERA	G	1.0		1.0	1.0	0.0
173.5	INFIRMIERA	G	1.0		1.0	1.0	0.0
174.5	INFIRMIERA	M	1.0		1.0	1.0	0.0
175.5	INFIRMIERA	M	1.0		1.0	1.0	0.0
176.5	INFIRMIERA	M	1.0		1.0	1.0	0.0
177.5	INFIRMIERA	G	1.0		1.0	1.0	0.0
	<b>TOTAL INFIRMIERE</b>	G	1.0		1.0	1.0	0.0
			<b>17.0</b>		<b>17.0</b>	<b>17.0</b>	<b>0.0</b>
178.5	INGRIJITOARE						
179.5	INGRIJITOARE	G	1.0				
180.5	INGRIJITOARE	G	1.0		1.0	1.0	0.0
181.5	INGRIJITOARE	G	1.0		1.0	1.0	0.0
182.5	INGRIJITOARE	G	1.0		1.0	1.0	0.0
183.5	INGRIJITOARE	G	1.0		1.0	1.0	0.0
	<b>TOTAL INGRIJITOARE</b>	G	1.0		1.0	1.0	0.0
			<b>6.0</b>		<b>6.0</b>	<b>6.0</b>	<b>0.0</b>
	<b>AMBULATORIU INTEGRAT BOLI INFECTIOASE</b>						
	Activitatea este asigurata de personalul unitatii						
	<b>COMPARTIMENT ATI - 10 PATURI</b>						
184.5	MEDIC coordonator						
185.5	MEDIC	S	1.0	SPECIALIST	1.0	1.0	0.0
186.5	MEDIC	S	1.0	SPECIALIST	1.0	1.0	0.0
	<b>TOTAL PERS.SUPERIOR</b>	S	1.0	SPECIALIST	1.0	1.0	0.0
			<b>3.0</b>		<b>3.0</b>	<b>3.0</b>	<b>0.0</b>
187.5	ASISTENT MEDICAL coordonator						
188.5	ASISTENT MEDICAL	S	1.0	PRINCIPAL	1.0	1.0	0.0
189.5	ASISTENT MEDICAL	S	1.0	PRINCIPAL	1.0	1.0	0.0
190.5	ASISTENT MEDICAL	S	1.0	GENERALIST	1.0	1.0	0.0
191.5	ASISTENT MEDICAL	S	1.0	PRINCIPAL	1.0	1.0	0.0
192.5	ASISTENT MEDICAL	S	1.0	PRINCIPAL	1.0	1.0	0.0
193.5	ASISTENT MEDICAL	S	1.0	PRINCIPAL	1.0	1.0	0.0

Nr. Crt.	FUNCTIA,GRAD SAU TREAPTA	Nivel studii	Cuatum post	Grad sau Treapta	Numar posturi ocupate	Numar posturi ocupate	Numar posturi vacante
194.5	ASISTENT MEDICAL	S	1.0	PRINCIPAL	1.0	1.0	0.0
195.5	ASISTENT MEDICAL	S	1.0	GENERALIST	1.0	1.0	0.0
196.5	ASISTENT MEDICAL	S	1.0	PRINCIPAL	1.0	1.0	0.0
197.5	ASISTENT MEDICAL	S	1.0	PRINCIPAL	1.0	1.0	0.0
198.5	ASISTENT MEDICAL	S	1.0	PRINCIPAL	1.0	1.0	0.0
199.5	ASISTENT MEDICAL	S	1.0	GENERALIST	1.0	1.0	0.0
200.5	ASISTENT MEDICAL	PL	1.0	PRINCIPAL	1.0	1.0	0.0
201.5	ASISTENT MEDICAL	S	1.0	PRINCIPAL	1.0	0.0	1.0
<b>TOTAL PERS.SAN.MEDIU TREI TURE</b>			<b>15.0</b>		<b>15.0</b>	<b>14.0</b>	<b>1.0</b>
202.5	INFIRMIERA	G	1.0		1.0	1.0	0.0
203.5	INFIRMIERA	M	1.0		1.0	1.0	0.0
204.5	INFIRMIERA	G	1.0		1.0	1.0	0.0
205.5	INFIRMIERA	G	1.0		1.0	1.0	0.0
206.5	INFIRMIERA	G	1.0		1.0	1.0	0.0
207.5	INFIRMIERA	M	1.0		1.0	1.0	0.0
208.5	INFIRMIERA	G	1.0		1.0	1.0	0.0
209.5	INFIRMIERA	G	1.0		1.0	0.0	1.0
<b>TOTAL INFIRMIERE</b>			<b>8.0</b>		<b>8.0</b>	<b>7.0</b>	<b>1.0</b>
<b>SECTIA CLINICA DE PNEUMOLOGIE ADULTI I : 75 PATURI din care COMP. TBC 30 paturi Si PNEUMOLOGIE CRONICI 4 PATURI</b>							
210.5	MEDIC SEF SECTIE	S	1.0	II	1.0	0.0	1.0
211.5	MEDIC	S	1.0	PRIMAR	1.0	1.0	0.0
212.5	MEDIC	S	1.0	PRIMAR	1.0	1.0	0.0
213.5	MEDIC	S	1.0	PRIMAR	1.0	1.0	0.0
214.5	MEDIC	S	1.0	PRIMAR	1.0	1.0	0.0
215.0	MEDIC	S	0.5	PRIMAR	0.5	0.5	0.0
<b>TOTAL PERS. SANITAR SUPERIOR</b>			<b>5.5</b>		<b>5.5</b>	<b>4.5</b>	<b>1.0</b>
216.0	ASISTENT MEDICAL SEF	PL	1.0	PRINCIPAL	1.0	0.0	1.0
217.0	ASISTENT MEDICAL	S	1.0	PRINCIPAL	1.0	1.0	0.0
218.0	ASISTENT MEDICAL	S	1.0	PRINCIPAL	1.0	1.0	0.0
219.0	ASISTENT MEDICAL	PL	1.0	PRINCIPAL	1.0	1.0	0.0
220.0	ASISTENT MEDICAL	PL	1.0	PRINCIPAL	1.0	1.0	0.0
221.0	ASISTENT MEDICAL	PL	1.0	PRINCIPAL	1.0	1.0	0.0
222.0	KINETOTERAPEUT	S	1.0	PRINCIPAL	1.0	1.0	0.0
223.0	ASISTENT MEDICAL	PL	1.0	PRINCIPAL	1.0	1.0	0.0
224.0	ASISTENT MEDICAL	S	1.0	PRINCIPAL	1.0	1.0	0.0
225.0	ASISTENT MEDICAL	S	1.0	PRINCIPAL	1.0	1.0	0.0
226.0	ASISTENT MEDICAL	PL	1.0	PRINCIPAL	1.0	1.0	0.0
227.0	ASISTENT MEDICAL	PL	1.0	PRINCIPAL	1.0	1.0	0.0
228.0	ASISTENT MEDICAL	S	1.0	PRINCIPAL	1.0	1.0	0.0
229.0	ASISTENT MEDICAL	PL	1.0	PRINCIPAL	1.0	1.0	0.0
230.0	ASISTENT MEDICAL	S	1.0	PRINCIPAL	1.0	1.0	0.0
231.0	ASISTENT MEDICAL	S	1.0	PRINCIPAL	1.0	1.0	0.0
232.0	ASISTENT MEDICAL	PL	1.0	PRINCIPAL	1.0	1.0	0.0
233.0	ASISTENT MEDICAL	S	1.0	PRINCIPAL	1.0	1.0	0.0
234.0	ASISTENT MEDICAL	S	1.0	GENERALIST	1.0	0.0	1.0
<b>TOTAL PERS.SAN.MEDIU TREI TURE</b>			<b>19.0</b>		<b>19.0</b>	<b>17.0</b>	<b>2.0</b>
235.0	ASISTENT MEDICAL	PL	1.0	PRINCIPAL	1.0	1.0	0.0
236.0	REGISTRATOR MEDICAL	M	1.0	DEBUTANT	1.0	0.0	1.0
<b>TOTAL PERSONAL MED.POST FIX</b>			<b>2.0</b>		<b>2.0</b>	<b>1.0</b>	<b>1.0</b>
237.0	INFIRMIERA	G	1.0		1.0	1.0	0.0
238.0	INFIRMIERA	G	1.0		1.0	1.0	0.0

Nr. Crt.	FUNCTIA,GRAD SAU TREAPTA	Nivel studii	Quantum post	Grad sau Treapta	Numar posturi ocupate	Numar posturi ocupate	Numar posturi vacante
239.0	INFIRMIERA						
240.0	INFIRMIERA	G	1.0	DEBUTANT	1.0	1.0	0.0
241.0	INFIRMIERA	G	1.0		1.0	1.0	0.0
242.0	INFIRMIERA	G	1.0		1.0	1.0	0.0
243.0	INFIRMIERA	G	1.0		1.0	1.0	0.0
244.0	INFIRMIERA	G	1.0		1.0	1.0	0.0
245.0	INFIRMIERA	G	1.0		1.0	1.0	0.0
246.0	INFIRMIERA	G	1.0		1.0	1.0	0.0
247.0	INFIRMIERA	G	1.0		1.0	1.0	0.0
<b>TOTAL INFIRMIERE</b>		G	1.0		1.0	0.0	1.0
			<b>11.0</b>		1.0	0.0	1.0
					<b>11.0</b>	<b>9.0</b>	<b>2.0</b>
<b>COMPARTIMENT ENDOSCOPIE BRONSICA</b>							
Activitatea este asigurata de personalul unitatii							
<b>SECTIA CLINICA DE PNEUMOLOGIE ADULTI II : 75 PATURI din care COMP. TBC 30 paturi SI PNEUMOLOGIE CRONICI 4 PATURI</b>							
248.0	MEDIC SEF SECTIE	S	1.0	II	1.0	0.0	1.0
249.0	MEDIC						
250.0	MEDIC	S	1.0	PRIMAR	1.0	1.0	0.0
251.0	MEDIC	S	1.0	PRIMAR	1.0	1.0	0.0
251.5	MEDIC- As.Univ	S	1.0	PRIMAR	1.0	1.0	0.0
252.5	MEDIC	S	0.5	PRIMAR	0.5	0.5	0.0
253.5	MEDIC	S	1.0	PRIMAR	1.0	1.0	0.0
<b>TOTAL PERS.SANIT.SUPERIOR</b>		S	1.0	PRIMAR	1.0	1.0	0.0
			<b>6.5</b>		<b>6.5</b>	<b>5.5</b>	<b>1.0</b>
254.5	ASISTENT MEDICAL SEF						
255.5	ASISTENT MEDICAL	S	1.0	PRINCIPAL	1.0	1.0	0.0
256.5	ASISTENT MEDICAL	PL	1.0	PRINCIPAL	1.0	1.0	0.0
257.5	ASISTENT MEDICAL	S	1.0	GENERALIST	1.0	0.0	1.0
258.5	ASISTENT MEDICAL	PL	1.0	GENERALIST	1.0	1.0	0.0
259.5	ASISTENT MEDICAL	S	1.0	PRINCIPAL	1.0	1.0	0.0
260.5	ASISTENT MEDICAL	S	1.0	PRINCIPAL	1.0	1.0	0.0
261.5	ASISTENT MEDICAL	S	1.0	PRINCIPAL	1.0	1.0	0.0
262.5	ASISTENT MEDICAL	PL	1.0	GENERALIST	1.0	0.0	1.0
263.5	ASISTENT MEDICAL	S	1.0	PRINCIPAL	1.0	1.0	0.0
264.5	ASISTENT MEDICAL	S	1.0	PRINCIPAL	1.0	1.0	0.0
265.5	ASISTENT MEDICAL	S	1.0	PRINCIPAL	1.0	1.0	0.0
266.5	ASISTENT MEDICAL	S	1.0	PRINCIPAL	1.0	1.0	0.0
267.5	ASISTENT MEDICAL	PL	1.0	PRINCIPAL	1.0	1.0	0.0
267.5	ASISTENT MEDICAL	S	1.0	GENERALIST	1.0	1.0	0.0
268.5	ASISTENT MEDICAL				1.0	0.0	1.0
269.5	KINETOTERAPEUT	PL	1.0	GENERALIST	1.0	0.0	1.0
<b>TOTAL PERS.MED.TREI TURE</b>		S	1.0	DEBUTANT	1.0	1.0	0.0
			<b>16.0</b>		<b>16.0</b>	<b>12.0</b>	<b>4.0</b>
270.5	ASISTENT MEDICAL						
271.5	ASISTENT MEDICAL	S	1.0	PRINCIPAL	1.0	1.0	0.0
272.5	REGISTRATOR MEDICAL	PL	1.0	PRINCIPAL	1.0	1.0	0.0
<b>TOTAL PERS.MED.POST FIX</b>		M	1.0	PRINCIPAL	1.0	0.0	1.0
			<b>3.0</b>		<b>3.0</b>	<b>2.0</b>	<b>1.0</b>
273.5	INFIRMIERA				1.0	1.0	0.0
274.5	INFIRMIERA	G	1.0		1.0	0.0	1.0
275.5	INFIRMIERA	M	1.0		1.0	0.0	1.0
276.5	INFIRMIERA	M	1.0		1.0	0.0	1.0
277.5	INFIRMIERA	G	1.0		1.0	1.0	0.0
278.5	INFIRMIERA	G	1.0		1.0	1.0	0.0
					1.0	1.0	0.0

Nr. Crt.	FUNCTIA, GRAD SAU TREAPTA	Nivel studii	Cuatum post	Grad sau Treapta	Numar posturi aprobate	Numar posturi ocupate	Numar posturi vacante
279.5	INFIRMIERA						
280.5	INFIRMIERA	M	1.0				
281.5	INFIRMIERA	G	1.0		1.0	1.0	0.0
282.5	INFIRMIERA	M	1.0		1.0	1.0	0.0
	<b>TOTAL INFIRMIERE</b>	G	1.0		1.0	1.0	0.0
			<b>10.0</b>		1.0	0.0	1.0
283.5	INGRIJITOARE				<b>10.0</b>	<b>7.0</b>	<b>3.0</b>
284.5	INGRIJITOARE	G	1.0				
	<b>TOTAL INGRIJITOARE</b>	G	1.0		1.0	1.0	0.0
			<b>2.0</b>		1.0	1.0	0.0
					<b>2.0</b>	<b>2.0</b>	<b>0.0</b>
<b>SECTIA CLINICA DE PNEUMOLOGIE COPII : 45 PATURI din care COMP.TBC 26 paturi</b>							
285.5	MEDIC SEF SECTIE						
286.5	MEDIC	S	1.0	II			
287.5	MEDIC	S	1.0	PRIMAR	1.0	0.0	1.0
288.5	MEDIC	S	1.0	PRIMAR	1.0	1.0	0.0
289.5	MEDIC	S	1.0	PRIMAR	1.0	1.0	0.0
	<b>TOTAL MEDICI</b>	S	1.0	SPECIALIST	1.0	1.0	0.0
			<b>5.0</b>		1.0	1.0	0.0
290.5	ASISTENT MEDICAL SEF				<b>5.0</b>	<b>4.0</b>	<b>1.0</b>
291.5	ASISTENT MEDICAL	S	1.0	PRINCIPAL			
292.5	ASISTENT MEDICAL	S	1.0	PRINCIPAL	1.0	1.0	0.0
293.5	ASISTENT MEDICAL	PL	1.0	PRINCIPAL	1.0	1.0	0.0
294.5	ASISTENT MEDICAL	PL	1.0	PRINCIPAL	1.0	1.0	0.0
295.5	ASISTENT MEDICAL	S	1.0	PRINCIPAL	1.0	0.0	1.0
296.5	ASISTENT MEDICAL	PL	1.0	GENERALIST	1.0	1.0	0.0
297.5	ASISTENT MEDICAL	PL	1.0	PRINCIPAL	1.0	1.0	0.0
298.5	ASISTENT MEDICAL	S	1.0	PRINCIPAL	1.0	1.0	0.0
299.5	ASISTENT MEDICAL	S	1.0	PRINCIPAL	1.0	1.0	0.0
300.5	ASISTENT MEDICAL	S	1.0	PRINCIPAL	1.0	1.0	0.0
301.5	ASISTENT MEDICAL	S	1.0	PRINCIPAL	1.0	1.0	0.0
302.5	ASISTENT MEDICAL	S	1.0	PRINCIPAL	1.0	1.0	0.0
	<b>TOTAL PERS.MED.TREI TURE</b>	S	1.0	PRINCIPAL	1.0	1.0	0.0
			<b>13.0</b>		<b>13.0</b>	<b>12.0</b>	<b>1.0</b>
303.5	INFIRMIERA						
304.5	INFIRMIERA	G	1.0				
305.5	INFIRMIERA	M	1.0		1.0	0.0	1.0
306.5	INFIRMIERA	G	1.0		1.0	1.0	0.0
307.5	INFIRMIERA	G	1.0		1.0	1.0	0.0
308.5	INFIRMIERA	G	1.0		1.0	1.0	0.0
309.5	INFIRMIERA	G	1.0		1.0	0.0	1.0
310.5	INFIRMIERA	G	1.0		1.0	1.0	0.0
311.5	INFIRMIERA	G	1.0		1.0	1.0	0.0
312.5	INFIRMIERA	M	1.0		1.0	1.0	0.0
	<b>TOTAL INFIRMIERE</b>	G	1.0		1.0	1.0	0.0
			<b>10.0</b>		1.0	1.0	0.0
					<b>10.0</b>	<b>8.0</b>	<b>2.0</b>
<b>CABINET BOLI INFECTIOASE DISPENSARIZARE HEPATITA</b>							
<b>STERILIZARE</b>							
313.5	ASISTENT MEDICAL	S	1.0	PRINCIPAL			
314.5	ASISTENT MEDICAL	PL	1.0	PRINCIPAL	1.0	0.0	1.0
	<b>TOTAL PERS.MED.</b>		<b>2.0</b>		1.0	1.0	0.0
					<b>2.0</b>	<b>1.0</b>	<b>1.0</b>
<b>CABINET BOLI INFECTIOASE VACCINARE ANTIRABICA</b>							
Activitatea este asigurata de personalul unitatii							

Nr. Crt.	FUNCTIA,GRAD SAU TREA	Nivel studii	Cuatum post	Grad sau Treapta	Numar posturi obate	Numar posturi ocupate	Numar posturi vacante
<b>CABINET O.R.L.</b>							
315.5	MEDIC	S	1.0	PRIMAR	1.0	1.0	0.0
<b>TOTAL PERSONAL SANITAR SUPERIOR</b>			<b>1.0</b>		<b>1.0</b>	<b>1.0</b>	<b>0.0</b>
<b>CABINET MEDICAL</b>							
316.5	ASISTENT MEDICAL	S	1.0	PRINCIPAL	1.0	1.0	0.0
<b>TOTAL PERSONAL MEDIU</b>			<b>1.0</b>		<b>1.0</b>	<b>1.0</b>	<b>0.0</b>
<b>CABINET CARDIOLOGIE</b>							
317.5	MEDIC	S	1.0	PRIMAR	1.0	1.0	0.0
<b>TOTAL PERSONAL SANITAR SUPERIOR</b>			<b>1.0</b>		<b>1.0</b>	<b>1.0</b>	<b>0.0</b>
<b>CABINET MEDICAL</b>							
318.5	ASISTENT MEDICAL	PL	1.0	PRINCIPAL	1.0	1.0	0.0
<b>TOTAL PERS. MED</b>			<b>1.0</b>		<b>1.0</b>	<b>1.0</b>	<b>0.0</b>
<b>CABINET NEUROLOGIE</b>							
319.5	MEDIC	S	1.0	SPECIALIST	1.0	1.0	0.0
<b>TOTAL PERSONAL SANITAR SUPERIOR</b>			<b>1.0</b>		<b>1.0</b>	<b>1.0</b>	<b>0.0</b>
<b>CABINET MEDICAL</b>							
320.5	ASISTENT MEDICAL	S	1.0	PRINCIPAL	1.0	1.0	0.0
<b>TOTAL PERS.SANIT. POST FIX</b>			<b>1.0</b>		<b>1.0</b>	<b>1.0</b>	<b>0.0</b>
<b>CABINET DIABET ZAHARAT, NUTRITIE SI BOLI METABOLICE</b>							
321.5	MEDIC	S	1.0	SPECIALIST	1.0	1.0	0.0
<b>TOTAL PERSONAL SANITAR SUPERIOR</b>			<b>1.0</b>		<b>1.0</b>	<b>1.0</b>	<b>0.0</b>
<b>SPITALIZARE DE ZI HIV/SIDA 25 PATURI</b>							
322.5	MEDIC	S	1.0	PRIMAR	1.0	1.0	0.0
323.5	MEDIC SEF SECTIE	S	1.0	II	1.0	1.0	0.0
<b>TOTAL PERSONAL SANITAR SUPERIOR</b>			<b>2.0</b>		<b>2.0</b>	<b>2.0</b>	<b>0.0</b>
<b>CABINET PSIHOLOG</b>							
324.5	PSIHOLOG	S	1.0	PRINCIPAL	1.0	1.0	0.0
325.5	ASISTENT MEDICA SOCIAL	S	1.0	PRINCIPAL	1.0	1.0	0.0
<b>TOTAL ALT PERSONAL SANITAR SUPERIOR</b>			<b>2.0</b>		<b>2.0</b>	<b>2.0</b>	<b>0.0</b>
<b>CABINET MEDICAL SEF</b>							
326.5	ASISTENT MEDICAL SEF	S	1.0	PRINCIPAL	1.0	1.0	0.0
327.5	ASISTENT MEDICAL	S	1.0	PRINCIPAL	1.0	1.0	0.0
328.5	ASISTENT MEDICAL	S	1.0	PRINCIPAL	1.0	1.0	0.0
329.5	ASISTENT MEDICAL	S	1.0	PRINCIPAL	1.0	1.0	0.0
330.5	ASISTENT MEDICAL	S	1.0	PRINCIPAL	1.0	1.0	0.0
331.5	REGISTRATOR MEDICAL	S	1.0	PRINCIPAL	1.0	1.0	0.0
332.5	INGRIJITOARE	M	1.0		1.0	1.0	0.0
<b>TOTAL PERS.SAN MEDIU POST FIX</b>		G	<b>1.0</b>		<b>1.0</b>	<b>1.0</b>	<b>0.0</b>
			<b>7.0</b>		<b>7.0</b>	<b>7.0</b>	<b>0.0</b>
<b>CABINET DERMATOVENEROLOGIE HIV/SIDA</b>							
333.5	MEDIC	S	1.0	PRIMAR	1.0	1.0	0.0
<b>TOTAL PERSONAL SANITAR SUPERIOR</b>			<b>1.0</b>		<b>1.0</b>	<b>1.0</b>	<b>0.0</b>
<b>CABINET STOMATOLOGIE HIV/SIDA</b>							
334.5	MEDIC	S	1.0	STOMATOLOG	1.0	1.0	0.0
335.5	MEDIC	S	1.0	STOMATOLOG	1.0	1.0	0.0
336.5	ASISTENT MEDICAL	S	1.0	GENERALIST	1.0	0.0	1.0
<b>TOTAL PERSONAL SANITAR SUPERIOR</b>			<b>3.0</b>		<b>3.0</b>	<b>2.0</b>	<b>1.0</b>
<b>DISPENSAR T.B.C.</b>							
337.5	MEDIC	S	1.0	SPECIALIST	1.0	1.0	0.0
338.5	MEDIC	S	1.0	PRIMAR	1.0	1.0	0.0

Nr. Crt.	FUNCTIA,GRAD SAU TREAPTA	Nivel studii	Cuantum post	Grad sau Treapta	Numar posturi aprobate	Numar posturi ocupate	Numar posturi vacante
339.5	MEDIC						
340.5	MEDIC	S	1.0	PRIMAR	1.0	1.0	0.0
341.5	MEDIC	S	1.0	PRIMAR	1.0	1.0	0.0
342.5	MEDIC coordonator	S	1.0	PRIMAR	1.0	1.0	0.0
343.5	MEDIC	S	1.0	PRIMAR	1.0	1.0	0.0
<b>TOTAL PERS.SAN.SUP</b>		S	1.0	PRIMAR	1.0	1.0	0.0
			<b>7.0</b>		<b>7.0</b>	<b>7.0</b>	<b>0.0</b>
344.5	ASISTENT MEDICAL						
345.5	ASISTENT MEDICAL	S	1.0	PRINCIPAL	1.0	1.0	0.0
346.5	ASISTENT MEDICAL	S	1.0	PRINCIPAL	1.0	1.0	0.0
347.5	ASISTENT MEDICAL	S	1.0	PRINCIPAL	1.0	1.0	0.0
348.5	ASISTENT MEDICAL coordonator	PL	1.0	PRINCIPAL	1.0	1.0	0.0
349.5	ASISTENT MEDICAL	S	1.0	PRINCIPAL	1.0	1.0	0.0
350.5	ASISTENT MEDICAL	S	1.0	PRINCIPAL	1.0	1.0	0.0
351.5	ASISTENT MEDICAL	S	1.0	PRINCIPAL	1.0	1.0	0.0
352.5	ASISTENT MEDICAL	S	1.0	PRINCIPAL	1.0	1.0	0.0
353.5	ASISTENT MEDICAL	PL	1.0	PRINCIPAL	1.0	1.0	0.0
354.5	REGISTRATOR MEDICAL	S	1.0	PRINCIPAL	1.0	1.0	0.0
355.5	REGISTRATOR MEDICAL	M	1.0	PRINCIPAL	1.0	1.0	0.0
356.5	ASISTENT MEDICAL	M	1.0	PRINCIPAL	1.0	1.0	0.0
357.5	INFORMATICIAN	PL	1.0	PRINCIPAL	1.0	1.0	0.0
<b>TOTAL PERS.SANIT.MEDIU</b>		S	1.0		1.0	1.0	0.0
			<b>14.0</b>		<b>14.0</b>	<b>14.0</b>	<b>0.0</b>
358.5	INGRIJITOARE						
359.5	INGRIJITOARE	G	1.0		1.0	1.0	0.0
<b>TOTAL INGRIJITOARE</b>		M	1.0		1.0	1.0	0.0
			<b>2.0</b>		<b>2.0</b>	<b>2.0</b>	<b>0.0</b>
<b>CABINET EXPLORARI FUNCTIONALE</b>							
360.5	ASISTENT MEDICAL						
<b>TOTAL EXP.FUNCT</b>		PL	1.0	PRINCIPAL	1.0	1.0	0.0
			<b>1.0</b>		<b>1.0</b>	<b>1.0</b>	<b>0.0</b>
<b>LABORATOR ANALIZE MEDICALE</b>							
361.5	MEDIC						
362.5	MEDIC	S	1.0	II	1.0	1.0	0.0
363.5	MEDIC SEF LABORATOR	S	1.0	PRIMAR	1.0	1.0	0.0
364.5	MEDIC	S	1.0	PRIMAR	1.0	1.0	0.0
365.5	MEDIC	S	1.0	PRIMAR	1.0	1.0	0.0
<b>TOTAL PERSONAL SANITAR SUPERIOR</b>		S	1.0	SPECIALIST	1.0	1.0	0.0
			<b>5.0</b>		<b>5.0</b>	<b>5.0</b>	<b>0.0</b>
366.5	BIOLOG						
<b>TOTAL ALT PERS.SUPERIOR</b>		S	1.0	PRINCIPAL	1.0	1.0	0.0
			<b>1.0</b>		<b>1.0</b>	<b>1.0</b>	<b>0.0</b>
367.5	ASISTENT LABORATOR						
368.5	ASISTENT LABORATOR	PL	1.0	PRINCIPAL	1.0	1.0	0.0
369.5	ASISTENT LABORATOR	PL	1.0	PRINCIPAL	1.0	1.0	0.0
370.5	ASISTENT LABORATOR	S	1.0	PRINCIPAL	1.0	1.0	0.0
371.5	ASISTENT LABORATOR	PL	1.0	PRINCIPAL	1.0	1.0	0.0
372.5	ASISTENT LABORATOR	PL	1.0	PRINCIPAL	1.0	1.0	0.0
373.5	ASISTENT LABORATOR	PL	1.0	PRINCIPAL	1.0	1.0	0.0
374.5	ASISTENT LABORATOR	S	1.0	PRINCIPAL	1.0	1.0	0.0
375.5	ASISTENT LABORATOR	PL	1.0	PRINCIPAL	1.0	1.0	0.0
376.5	ASISTENT LABORATOR SEF	PL	1.0	PRINCIPAL	1.0	1.0	0.0
377.5	ASISTENT LABORATOR	PL	1.0	PRINCIPAL	1.0	1.0	0.0
378.5	ASISTENT LABORATOR	PL	1.0	PRINCIPAL	1.0	1.0	0.0
379.5	ASISTENT LABORATOR	S	1.0	PRINCIPAL	1.0	1.0	0.0
		PL	1.0	PRINCIPAL	1.0	1.0	0.0

Nr. Crt.	FUNCTIA,GRAD SAU TREAPTA	Nivel studii	Cuatum post	Grad sau Treapta	Numar posturi probate	Numar posturi ocupate	Numar posturi vacante
380.5	ASISTENT LABORATOR						
381.5	REGISTRATOR MEDICAL	PL	1.0	PRINCIPAL			
382.5	ASISTENT LABORATOR	M	1.0		1.0	1.0	0.0
<b>TOTAL PERS.SANITAR MEDIU</b>		PL	1.0	PRINCIPAL	1.0	0.0	0.0
			<b>16.0</b>		<b>16.0</b>	<b>15.0</b>	<b>1.0</b>
383.5	INGRIJITOARE						
384.5	INGRIJITOARE	G	1.0				
<b>TOTAL INGRIJITOARE CURATENIE</b>		G	1.0		1.0	1.0	0.0
			<b>2.0</b>		<b>2.0</b>	<b>2.0</b>	<b>0.0</b>
<b>COMPARTIMENT BK</b>							
385.5	MEDIC						
386.5	MEDIC	S	1.0	PRIMAR	1.0	1.0	0.0
387.5	MEDIC	S	1.0	SPECIALIST	1.0	1.0	0.0
<b>TOTAL PERS.SAN.SUP</b>		S	1.0	SPECIALIST	1.0	1.0	0.0
			<b>3.0</b>		<b>3.0</b>	<b>3.0</b>	<b>0.0</b>
388.5	BIOLOG						
389.5	BIOLOG	S	1.0	PRINCIPAL	1.0	1.0	0.0
390.5	BIOLOG	S	1.0	SPECIALIST	1.0	1.0	0.0
<b>TOTAL ALT PERS.SUPERIOR</b>		S	1.0		1.0	1.0	0.0
			<b>3.0</b>		<b>3.0</b>	<b>3.0</b>	<b>0.0</b>
391.5	ASISTENT LABORATOR	PL	1.0	PRINCIPAL			
392.5	ASISTENT LABORATOR	S	1.0	PRINCIPAL	1.0	1.0	0.0
393.5	ASISTENT LABORATOR	S	1.0	GENERALIST	1.0	1.0	0.0
394.5	ASISTENT LABORATOR	PL	1.0	PRINCIPAL	1.0	0.0	1.0
<b>TOTAL PERS.SANIT. POST FIX</b>			<b>4.0</b>		<b>4.0</b>	<b>2.0</b>	<b>2.0</b>
395.5	INGRIJITOARE						
396.5	INGRIJITOARE	G	1.0		1.0	1.0	0.0
<b>TOTAL INGRIJITOARE</b>		G	1.0		1.0	0.0	1.0
			<b>2.0</b>		<b>2.0</b>	<b>1.0</b>	<b>1.0</b>
<b>LABORATOR MICROBIOLOGIE MEDICALA</b>							
397.5	MEDIC						
398.5	MEDIC coordonator	S	1.0	SPECIALIST	1.0	0.0	1.0
399.5	MEDIC	S	1.0	PRIMAR	1.0	1.0	0.0
<b>TOTAL PERS.SAN.SUP</b>		S	1.0	PRIMAR	1.0	1.0	0.0
			<b>3.0</b>		<b>3.0</b>	<b>2.0</b>	<b>1.0</b>
400.5	BIOLOG						
<b>TOTAL ALT PERS.SUPERIOR</b>		S	1.0	PRINCIPAL	1.0	1.0	0.0
			<b>1.0</b>		<b>1.0</b>	<b>1.0</b>	<b>0.0</b>
401.5	ASISTENT LABORATOR	PL	1.0	PRINCIPAL			
402.5	ASISTENT LABORATOR	S	1.0	PRINCIPAL	1.0	1.0	0.0
403.5	ASISTENT LABORATOR	PL	1.0	GENERALIST	1.0	1.0	0.0
404.5	REGISTRATOR MEDICAL	M	1.0	DEBUTANT	1.0	0.0	1.0
<b>TOTAL PERS.SANIT. SUPERIOR MEDIU</b>			<b>4.0</b>		<b>4.0</b>	<b>0.0</b>	<b>1.0</b>
405.5	INGRIJITOARE						
<b>TOTAL INGRIJITOARE</b>		G	1.0		1.0	0.0	1.0
			<b>1.0</b>		<b>1.0</b>	<b>0.0</b>	<b>1.0</b>
<b>LABORATOR RADIOLOGIE SI IMAGISTICA MEDICALA</b>							
406.5	MEDIC SEF						
407.5	MEDIC	S	1.0	II			
408.5	MEDIC	S	1.0	PRIMAR	1.0	0.0	1.0
409.5	MEDIC	S	1.0	SPECIALIST	1.0	1.0	0.0
		S	1.0	PRIMAR	1.0	1.0	0.0

Nr. Crt.	FUNCTIA,GRAD SAU TREAPTA	Nivel studii	Cuatum post	Grad sau Treapta	Numar posturi ocupate	Numar posturi ocupate	Numar posturi vacante
410.5	MEDIC (TBC)	S	1.0	PRIMAR	1.0	1.0	0.0
411.5	MEDIC (TBC)	S	1.0	PRIMAR	1.0	1.0	0.0
<b>TOTAL PERS.SANIT.SUPERIOR</b>			<b>6.0</b>		<b>6.0</b>	<b>5.0</b>	<b>1.0</b>
412.5	FIZICIAN	S	1.0	FIZICIAN	1.0	1.0	0.0
<b>TOTAL ALT PERS. SANIT. SUPERIOR</b>			<b>1.0</b>		<b>1.0</b>	<b>1.0</b>	<b>0.0</b>
413.5	ASISTENT RADIOLOGIE	PL	1.0	PRINCIPAL	1.0	1.0	0.0
414.5	ASISTENT RADIOLOGIE	PL	1.0	PRINCIPAL	1.0	1.0	0.0
415.5	ASISTENT RADIOLOGIE(TBC)	PL	1.0	PRINCIPAL	1.0	1.0	0.0
416.5	ASISTENT RADIOLOGIE(TBC)	PL	1.0	PRINCIPAL	1.0	1.0	0.0
417.5	ASISTENT RADIOLOGIE(TBC)	PL	1.0	PRINCIPAL	1.0	1.0	0.0
418.5	ASISTENT RADIOLOGIE(TBC)	PL	1.0	PRINCIPAL	1.0	1.0	0.0
419.5	ASISTENT RADIOLOGIE(TBC)	PL	1.0	PRINCIPAL	1.0	1.0	0.0
420.5	ASISTENT RADIOLOGIE(TBC)	PL	1.0	PRINCIPAL	1.0	1.0	0.0
421.5	ASISTENT RADIOLOGIE	S	1.0	DEBUTANT	1.0	0.0	1.0
422.5	ASISTENT MEDICAL	S	1.0	PRINCIPAL	1.0	1.0	0.0
423.5	ASISTENT MEDICAL	S	1.0	PRINCIPAL	1.0	1.0	0.0
424.5	ASISTENT MEDICAL	S	1.0	PRINCIPAL	1.0	1.0	0.0
425.5	ASISTENT MEDICAL	S	1.0	PRINCIPAL	1.0	1.0	0.0
426.5	ASISTENT MEDICAL	S	1.0	PRINCIPAL	1.0	1.0	0.0
427.5	ASISTENT MEDICAL	S	1.0	PRINCIPAL	1.0	1.0	0.0
428.5	ASISTENT MEDICAL	PL	1.0	GENERALIST	1.0	0.0	1.0
<b>TOTAL PERS.SANIT.MEDIU</b>			<b>16.0</b>		<b>16.0</b>	<b>12.0</b>	<b>4.0</b>
429.5	INGRIJITOARE	G	1.0		1.0	1.0	0.0
<b>TOTAL INGRIJITOARE</b>			<b>1.0</b>		<b>1.0</b>	<b>1.0</b>	<b>0.0</b>
<b>LABORATOR ANATOMIE PATOLOGICA</b>							
430.5	MEDIC	S	1.0	PRIMAR	1.0	1.0	0.0
431.0	MEDIC	S	0.5	SPECIALIST	0.5	0.5	0.0
<b>TOTAL PERS.SANIT.SUPERIOR</b>			<b>1.5</b>		<b>1.5</b>	<b>1.5</b>	<b>0.0</b>
432.0	ASISTENT LABORATOR	S	1.0	PRINCIPAL	1.0	1.0	0.0
433.0	ASISTENT LABORATOR autopsier	PL	1.0	PRINCIPAL	1.0	1.0	0.0
<b>TOTAL PERS.MED.</b>			<b>2.0</b>		<b>2.0</b>	<b>2.0</b>	<b>0.0</b>
434.0	INGRIJITOARE	G	1.0		1.0	1.0	0.0
<b>TOTAL INGRIJITOARE</b>			<b>1.0</b>		<b>1.0</b>	<b>1.0</b>	<b>0.0</b>
<b>MEDIC INTREPRINDERE</b>							
435.0	MEDIC	S	1.0	SPECIALIST	1.0	1.0	0.0
<b>TOTAL MED.INTREPRINDERE</b>			<b>1.0</b>		<b>1.0</b>	<b>1.0</b>	<b>0.0</b>
<b>FARMACIE</b>							
436.0	FARMACIST SEF	S	1.0	II	1.0	1.0	0.0
437.0	FARMACIST	S	1.0		1.0	1.0	0.0
438.0	FARMACIST	S	1.0	PRIMAR	1.0	1.0	0.0
439.0	FARMACIST	S	1.0	PRIMAR	1.0	1.0	0.0
<b>TOTAL FARMACISTI</b>			<b>4.0</b>		<b>4.0</b>	<b>4.0</b>	<b>0.0</b>
440.0	ASISTENT FARMACIE	PL	1.0	PRINCIPAL	1.0	1.0	0.0
441.0	ASISTENT FARMACIE	PL	1.0	PRINCIPAL	1.0	1.0	0.0
442.0	ASISTENT FARMACIE	S	1.0	PRINCIPAL	1.0	1.0	0.0
443.0	ASISTENT FARMACIE	PL	1.0	PRINCIPAL	1.0	1.0	0.0
444.0	ASISTENT FARMACIE	PL	1.0	GENERALIST	1.0	1.0	0.0



Nr. Crt.	FUNCTIA,GRAD SAU TREAPTA	Nivel studii	Quantum post	Grad sau Treapta	Nu. posturi bane	Numar posturi ocupate	Numar posturi vacante
445.0	ASISTENT FARMACIE						
<b>TOTAL PERSONAL MEDIU</b>		PL	1.0	GENERALIST	1.0	0.0	1.0
			6.0		6.0	5.0	1.0
446.0	INGRIJITOARE						
<b>TOTAL INGRIJITOARE</b>		G	1.0		1.0	0.0	1.0
			1.0		1.0	0.0	1.0
<b>APARAT FUNCTIONAL</b>					1.0	0.0	1.0
<b>SERVICIU RESURSE UMANE</b>							
447.0	SEF SERVICIU						
448.0	ECONOMIST	S	1.0	II			
449.0	ECONOMIST	S	1.0	IA	1.0	1.0	0.0
450.0	ECONOMIST	S	1.0	IA	1.0	1.0	0.0
451.0	ECONOMIST	S	1.0	I	1.0	1.0	0.0
<b>TOTAL SERVICIU RESURSE UMANE</b>		S	1.0	I	1.0	1.0	0.0
			5.0		1.0	1.0	0.0
					5.0	5.0	0.0
<b>BIROU INFORMATICA</b>							
452.0	SEF BIROU						
453.0	ANALIST PROGRAMATOR	S	1.0	II			
454.0	ANALIST PROGRAMATOR	S	1.0	IA	1.0	1.0	0.0
<b>TOTAL INFORMATICA</b>		S	1.0	IA	1.0	1.0	0.0
			3.0		1.0	1.0	0.0
					3.0	3.0	0.0
<b>SERVICIU STATISTICA SI EVALUARE MEDICALA</b>							
455.0	SEF SERVICIU						
456.0	OPERATOR CONTROLOR DATE	S	1.0	II			
457.0	OPERATOR CONTROLOR DATE	M	1.0	I	1.0	0.0	1.0
458.0	ECONOMIST	M	1.0	I	1.0	1.0	0.0
459.0	REFERENT	S	1.0	IA	1.0	1.0	0.0
460.0	ECONOMIST	M	1.0	IA	1.0	1.0	0.0
461.0	INFORMATICIAN	S	1.0	IA	1.0	1.0	0.0
462.0	INGINER DE SISTEM	S	1.0	I	1.0	1.0	0.0
463.0	INFORMATICIAN	S	1.0	I	1.0	1.0	0.0
464.0	ECONOMIST	S	1.0	III	1.0	0.0	1.0
465.0	ECONOMIST	S	1.0	II	1.0	0.0	1.0
466.0	ECONOMIST	S	1.0	IA	1.0	1.0	0.0
467.0	ECONOMIST	S	1.0	DEBUTANT	1.0	1.0	0.0
468.0	ECONOMIST	S	1.0	II	1.0	0.0	1.0
469.0	REFERENT DE SPECIALITATE	S	1.0	I	1.0	0.0	1.0
<b>TOTAL SERVICIU STATISTICA SI EVALUARE MEDICALA</b>		S	1.0	III	1.0	0.0	1.0
			15.0		1.0	0.0	1.0
					15.0	8.0	7.0
<b>SERVICIU MANAGEMENT AL CALITATII SERVICIILOR DE SANATATE</b>							
470.0	SEF SERVICIU						
471.0	MEDIC	S	1.0	I			
472.0	REFERENT DE SPECIALITATE	S	1.0	PRIMAR	1.0	0.0	1.0
473.0	REFERENT DE SPECIALITATE	S	1.0	I	1.0	0.0	1.0
474.0	REFERENT DE SPECIALITATE	S	1.0	IA	1.0	0.0	1.0
475.0	REFERENT DE SPECIALITATE	S	1.0	I	1.0	1.0	0.0
476.0	REFERENT DE SPECIALITATE	S	1.0	IA	1.0	1.0	0.0
<b>TOTAL SERVICIU MANAGEMENT AL CALITATII SERVICIILOR DE SAN</b>		S	1.0	II	1.0	1.0	0.0
			7.0		1.0	0.0	1.0
					7.0	3.0	4.0
<b>COMPARTIMENT JURIDIC</b>							
477.0	CONSILIER JURIDIC	S	1.0	IA			
<b>TOTAL COMP JURIDIC</b>					1.0	1.0	0.0
<b>COMPARTIMENT AUDIT PUBLIC INTERN</b>							
478.0	AUDITOR	S	1.0	IA	1.0	1.0	0.0
<b>TOTAL COMPARTIMENT AUDIT PUBLIC INTERN</b>					1.0	1.0	0.0
<b>COMPARTIMENT CONFESIONAL</b>							
			1.0		1.0	1.0	0.0

Nr. Crt.	FUNCTIA,GRAD SAU TREAPTA	Nivel studii	Cuantum post	Grad sau Treapta	Numar posturi ocupate	Numar posturi ocupate	Numar posturi vacante
479.0	PREOT	S	1.0	I	1.0	1.0	0.0
<b>TOTAL COMPARTIMENT CONFENSIONAL</b>			<b>1.0</b>		<b>1.0</b>	<b>1.0</b>	<b>0.0</b>
<b>SERVICIUL FINANCIAR-CONTABILITATE</b>							
480.0	SEF SERVICIU	S	1.0	II			
481.0	ECONOMIST	S	1.0	IA	1.0	0.0	1.0
482.0	ECONOMIST	S	1.0	IA	1.0	1.0	0.0
483.0	ECONOMIST	S	1.0	IA	1.0	1.0	0.0
484.0	ECONOMIST	S	1.0	IA	1.0	1.0	0.0
<b>TOTAL SERVICIU FINANCIAR CONTABILITATE</b>			<b>5.0</b>		<b>1.0</b>	<b>1.0</b>	<b>0.0</b>
<b>SERVICIUL APROVIZIONARE - TRANSPORTURI</b>					<b>5.0</b>	<b>4.0</b>	<b>1.0</b>
485.0	SEF SERVICIU	S	1.0	II			
486.0	SEF DEPOZIT MAGAZINER	M	1.0	I	1.0	0.0	1.0
487.0	ECONOMIST	S	1.0	IA	1.0	0.0	1.0
488.0	ECONOMIST	S	1.0	IA	1.0	1.0	0.0
489.0	ECONOMIST	S	1.0	IA	1.0	1.0	0.0
490.0	MAGAZINER	M	1.0	IA	1.0	1.0	0.0
491.0	MAGAZINER	M	1.0		1.0	1.0	0.0
<b>TOTAL APROVIZIONARE - TRANSPORTURI</b>			<b>7.0</b>		<b>1.0</b>	<b>1.0</b>	<b>0.0</b>
<b>COMPARTIMENT TRANSPORTURI</b>					<b>7.0</b>	<b>5.0</b>	<b>2.0</b>
492.0	SOFER (AUTOSANITARA)	M	1.0	II			
493.0	SOFER (AUTOSANITARA)	M	1.0	II	1.0	1.0	0.0
494.0	SOFER	M	1.0	II	1.0	1.0	0.0
495.0	SOFER (AUTOSANITARA)	M	1.0	II	1.0	1.0	0.0
496.0	SOFER (AUTOSANITARA)	M	1.0	II	1.0	1.0	0.0
497.0	SOFER (AUTOSANITARA)	M	1.0	II	1.0	1.0	0.0
498.0	SOFER (AUTOSANITARA)	M	1.0	II	1.0	1.0	0.0
<b>TOTAL COMPARTIMENT TRANSPORTURI</b>			<b>7.0</b>		<b>1.0</b>	<b>1.0</b>	<b>0.0</b>
<b>BIROUL ACHIZITIIL PUBLICE, CONTRACTARE</b>					<b>7.0</b>	<b>7.0</b>	<b>0.0</b>
499.0	SEF BIROU	S	1.0	II			
500.0	ECONOMIST	S	1.0	IA	1.0	1.0	0.0
501.0	CONSILIER JURIDIC	S	1.0	IA	1.0	1.0	0.0
<b>TOTAL BIROU ACHIZITIIL PUBLICE, CONTRACTARE</b>			<b>3.0</b>		<b>1.0</b>	<b>1.0</b>	<b>0.0</b>
<b>COMPARTIMENT ADMINISTRATIV- SECURITATEA MUNCII, PSI, PROTECTIE CIVILA SI SITUATII DE URGENTA</b>					<b>3.0</b>	<b>3.0</b>	<b>0.0</b>
502.0	INGINER	S	1.0	IA			
503.0	CASIER	M	1.0	I	1.0	1.0	0.0
<b>TOTALCOMPARTIMENT ADMINISTRATIV- SECURITATEA MUNCII, PSI</b>			<b>2.0</b>		<b>1.0</b>	<b>1.0</b>	<b>0.0</b>
<b>SERVICIUL PRIVAT PENTRU SITUATII DE URGENTA</b>					<b>2.0</b>	<b>2.0</b>	<b>0.0</b>
504.0	SEF SERVICIU	S	1.0				
505.0	POMPIER SERVANT	M	1.0	DEBUTANT	1.0	0.0	1.0
506.0	POMPIER SERVANT	M	1.0	DEBUTANT	1.0	0.0	1.0
507.0	POMPIER SERVANT	M	1.0		1.0	0.0	1.0
508.0	POMPIER SERVANT	M	1.0		1.0	0.0	1.0
509.0	POMPIER SERVANT	M	1.0		1.0	0.0	1.0
<b>TOTAL SERVICIUL PRIVAT PENTRU SITUATII DE URGENTA</b>			<b>6.0</b>		<b>1.0</b>	<b>0.0</b>	<b>1.0</b>
<b>BLOC LENJERIE SPALATORIE</b>					<b>6.0</b>	<b>0.0</b>	<b>6.0</b>
510.0	SPALATOREASA	M	1.0	II			
511.0	SPALATOREASA	M	1.0	II	1.0	1.0	0.0
					1.0	1.0	0.0

Nr. Crt.	FUNCTIA,GRAD SAU TREAPTA	Nivel studii	Cuatum post	Grad sau Treapta	Numar posturi libere	Numar posturi ocupate	Numar posturi vacante
512.0	SPALATOREASA						
513.0	SPALATOREASA	M	1.0	II	1.0	1.0	0.0
514.0	SPALATOREASA	M	1.0	II	1.0	1.0	0.0
515.0	MUNCITOR (LENJEREASA)	M	1.0	II	1.0	1.0	0.0
<b>TOTAL BLOC LENJERIE SPALATORIE</b>			<b>6.0</b>		<b>6.0</b>	<b>6.0</b>	<b>0.0</b>
<b>DESERVIRE</b>							
516.0	PORTAR - I	M	1.0	I			
517.0	PORTAR - I				1.0	1.0	0.0
518.0	PORTAR - I	M	1.0	I	1.0	1.0	0.0
519.0	PORTAR I	M	1.0	I	1.0	1.0	0.0
520.0	PORTAR- I	M	1.0	I	1.0	1.0	0.0
521.0	PORTAR- I	M	1.0	I	1.0	1.0	0.0
522.0	PORTAR- I	M	1.0	I	1.0	0.0	1.0
523.0	PORTAR- I	M	1.0	I	1.0	1.0	0.0
524.0	PORTAR- I	M	1.0	IV	1.0	0.0	1.0
525.0	ARHIVAR I	M	1.0	IV	1.0	0.0	1.0
526.0	CURIER I	M	1.0		1.0	1.0	0.0
<b>TOTAL DESERVIRE</b>			<b>11.0</b>		<b>11.0</b>	<b>8.0</b>	<b>3.0</b>
<b>COMPARTIMENT DIETETICA SI BLOC ALIMENTAR</b>							
527.0	ASISTENT MEDICAL						
528.0	ASISTENT MEDICAL	PL	1.0	PRINCIPAL	1.0	1.0	0.0
529.0	ASISTENT MEDICAL	PL	1.0	PRINCIPAL	1.0	1.0	0.0
530.0	MUNCITOR (BUCATAR)	PL	1.0	PRINCIPAL	1.0	0.0	1.0
531.0	MUNCITOR (BUCATAR)	M	1.0	I	1.0	1.0	0.0
532.0	MUNCITOR (BUCATAR)	M	1.0	I	1.0	1.0	0.0
533.0	MUNCITOR (BUCATAR)	M	1.0	I	1.0	1.0	0.0
534.0	MUNCITOR (BUCATAR)	M	1.0	I	1.0	1.0	0.0
535.0	MUNCITOR (BUCATAR)	M	1.0	I	1.0	0.0	1.0
536.0	MUNCITOR (BUCATAR)	M	1.0	I	1.0	1.0	0.0
537.0	MUNCITOR (BUCATAR)	M	1.0	I	1.0	1.0	0.0
538.0	MUNCITOR (BUCATAR)	M	1.0	IV	1.0	1.0	0.0
539.0	MUNCITOR (BUCATAR)	M	1.0	II	1.0	0.0	1.0
540.0	MUNCITOR (BUCATAR)	M	1.0	IV	1.0	1.0	0.0
541.0	MUNCITOR (BUCATAR)	M	1.0	IV	1.0	1.0	0.0
542.0	MUNCITOR (BUCATAR)	M	1.0	IV	1.0	1.0	0.0
543.0	MUNCITOR (BUCATAR)	M	1.0	IV	1.0	0.0	1.0
<b>TOTAL COMPARTIMENT DIETETICA SI BLOC ALIMENTAR</b>			<b>17.0</b>		<b>17.0</b>	<b>12.0</b>	<b>5.0</b>
<b>COMPARTIMENT LIFTURI - CENTRALA TELEFONICA</b>							
544.0	MUNCITOR (LIFTIER)	M	1.0	I			
545.0	MUNCITOR (LIFTIER)	M	1.0	III	1.0	1.0	0.0
546.0	MUNCITOR (LIFTIER)	M	1.0	III	1.0	1.0	0.0
547.0	MUNCITOR (LIFTIER)	M	1.0	I	1.0	1.0	0.0
548.0	MUNCITOR (LIFTIER)	M	1.0	I	1.0	1.0	0.0
549.0	MUNCITOR (LIFTIER)	M	1.0	II	1.0	1.0	0.0
<b>TOTAL COMPARTIMENT LIFTURI - CENTRALA TELEFONICA</b>			<b>6.0</b>		<b>6.0</b>	<b>5.0</b>	<b>1.0</b>
<b>ACTIVITATE DE FRIZERIE</b>							
550.0	MUNCITOR (FRIZER)	M	1.0	II			
<b>TOTAL FRIZERIE</b>			<b>1.0</b>		<b>1.0</b>	<b>1.0</b>	<b>0.0</b>
<b>APARATURA MEDICALA</b>							
551.0	TEHNICIAN APARATURA MEDICALA	PL	1.0	PRINCIPAL	1.0	1.0	0.0

Nr. Crt.	FUNCTIA,GRAD SAU TREAPTA	Nivel studii	Cuantum post	Grad sau Treapta	Numar posturi bane	Numar posturi ocupate	Numar posturi vacante
<b>TOTAL APARATURA MEDICALA</b>			1.0		1.0	1.0	0.0
<b>COMPARTIMENT INTRETINERE CLADIRI, OXIGEN ,INSTALATII APA, LUMINA SI INCALZIRE, INTRETINERE SPATII VERZI</b>							
552.0	MUNCITOR (INSTALATOR)	M	1.0	IV	1.0	1.0	0.0
553.0	MUNCITOR (INSTALATOR)	M	1.0	I	1.0	1.0	0.0
554.0	MUNCITOR (ELECTRICIAN)	M	1.0	I	1.0	1.0	0.0
555.0	MUNCITOR (ELECTRICIAN)	M	1.0	IV	1.0	1.0	0.0
556.0	MUNCITOR (LACATUS MECANIC)	M	1.0	I	1.0	1.0	0.0
557.0	MUNCITOR (LACATUS MECANIC)	M	1.0	IV	1.0	1.0	0.0
558.0	MUNCITOR (LACATUS MECANIC)	M	1.0	I	1.0	1.0	0.0
559.0	MUNCITOR (LACATUS MECANIC)	M	1.0	II	1.0	1.0	0.0
560.0	MUNCITOR (SUDOR)	M	1.0	II	1.0	1.0	0.0
561.0	MUNCITOR (LACATUS MECANIC)	M	1.0	I	1.0	1.0	0.0
562.0	MUNCITOR (LACATUS MECANIC)	M	1.0	III	1.0	1.0	0.0
563.0	MUNCITOR	M	1.0	I	1.0	1.0	0.0
564.0	MUNCITOR	M	1.0	I	1.0	0.0	1.0
565.0	MUNCITOR	M	1.0	IV	1.0	0.0	1.0
<b>TOTAL INTRETINERE CLADIRI, OXIGEN , INSTALATII APA, LUMINA SI</b>			14.0		14.0	12.0	2.0
<b>COMPARTIMENT TEHNIC</b>							
566.0	INGINER	S	1.0	I	1.0	1.0	0.0
567.0	INGINER	S	1.0	II	1.0	1.0	0.0
<b>TOTAL COMPARTIMENT TEHNIC</b>			2.0		2.0	2.0	0.0
<b>COMP. CLORINARE (EPURARE APE UZATE SI REZIDUALE)</b>							
568.0	INGINER (TEHNICIAN CHIMIST)	S	1.0	II	1.0	1.0	0.0
<b>TOTAL COMP. CLORINARE (EPURARE APE UZATE SI REZIDUALE)</b>			1.0		1.0	1.0	0.0
<b>EXPLOATARE CENTRALA TERMICA</b>							
569.0	MUNCITOR (FOCHIST)	M	1.0	I	1.0	1.0	0.0
570.0	MUNCITOR (FOCHIST)	M	1.0	IV	1.0	1.0	0.0
571.0	MUNCITOR (FOCHIST)	M	1.0	I	1.0	1.0	0.0
572.0	MUNCITOR (FOCHIST)	M	1.0	IV	1.0	1.0	0.0
573.0	MUNCITOR (FOCHIST)	M	1.0	II	1.0	1.0	0.0
574.0	MUNCITOR (FOCHIST)	M	1.0	I	1.0	1.0	0.0
<b>TOTAL EXPLOATARE CENTRALA TERMICA</b>			6.0		6.0	6.0	0.0
<b>TOTAL GENERAL</b>			574.0		574.0	468.5	105.5

\* IN LABORATORUL DE RADIOLOGIE SI IMAGISTICA MEDICALA SUNT INCLUSI SI MEDICII SI ASISTENTII CARE DESERVESC DISPENSARUL TBC (TBC)\*



Sef Lucrari Dr. Turcu Adina Andreea

Sef Serviciu Resurse Umane  
C.J. Buliteanu Veronica